

# SQL Manager.net™

EMS® Software Development

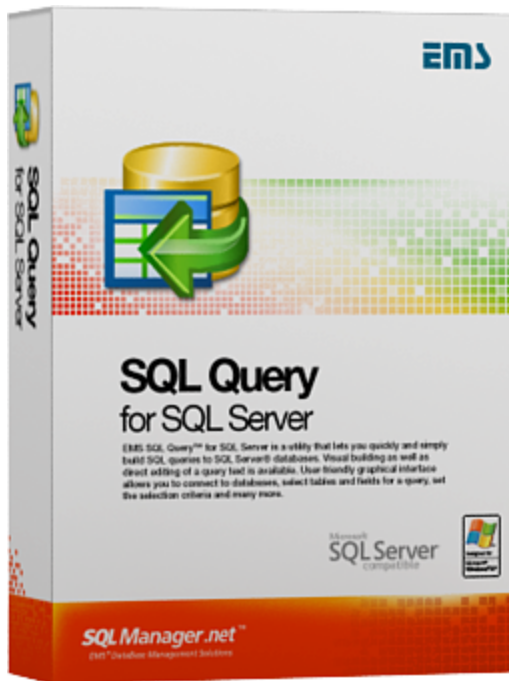

## SQL Query for SQL Server User's Manual

© 1999-2026 EMS Software Development

# SQL Query for SQL Server User's Manual

© 1999-2026 EMS Software Development

All rights reserved.

This manual documents EMS SQL Query for SQL Server

No parts of this work may be reproduced in any form or by any means - graphic, electronic, or mechanical, including photocopying, recording, taping, or information storage and retrieval systems - without the written permission of the publisher.

Products that are referred to in this document may be either trademarks and/or registered trademarks of the respective owners. The publisher and the author make no claim to these trademarks.

While every precaution has been taken in the preparation of this document, the publisher and the author assume no responsibility for errors or omissions, or for damages resulting from the use of information contained in this document or from the use of programs and source code that may accompany it. In no event shall the publisher and the author be liable for any loss of profit or any other commercial damage caused or alleged to have been caused directly or indirectly by this document.

Use of this documentation is subject to the following terms: you may create a printed copy of this documentation solely for your own personal use. Conversion to other formats is allowed as long as the actual content is not altered or edited in any way.

Document generated on: 06.05.2026

# Table of Contents

<b>Part I Welcome to EMS SQL Query!</b>	<b>7</b>
System requirements .....	8
Installation .....	9
Registration .....	10
How to register SQL Query .....	12
EMS SQL Query FAQ .....	13
Other EMS Products .....	15
<b>Part II Getting Started</b>	<b>22</b>
First time started .....	24
Database navigation .....	26
Working with queries .....	28
Using context menus .....	29
Host context menu .....	29
Database context menu .....	30
Query context menu .....	31
Importing settings .....	33
Selecting program language .....	34
<b>Part III EMS SQL Query Tools</b>	<b>36</b>
Database Explorer .....	37
Managing database registration info .....	38
Connecting to databases .....	39
Viewing brief DB info .....	39
Viewing query history .....	40
SQL Assistant .....	42
Database management tools .....	44
Register Host Wizard .....	46
Setting connection properties .....	46
Setting registration options .....	48
Register Database Wizard .....	50
Setting connection properties .....	50
Setting registration options .....	52
Database Registration Info dialog .....	53
Editing connection properties .....	53
Setting database options .....	55
Setting log options .....	56
Query management tools .....	58
SQL Editor .....	59
Working with SQL editor area .....	59
Using the context menu .....	60

Find Text dialog.....	61
Replace Text dialog.....	63
Executing queries.....	65
<b>Visual Query Builder .....</b>	<b>67</b>
Working with Query Builder area.....	67
Joining tables.....	69
Setting criteria.....	71
Setting output fields.....	73
Setting grouping criteria.....	75
Setting sorting parameters.....	76
Working with the editor area.....	77
Query execution.....	78
<b>Query History .....</b>	<b>80</b>
<b>Query Plan .....</b>	<b>80</b>
<b>Favorite Queries .....</b>	<b>82</b>
<b>Data management tools .....</b>	<b>83</b>
<b>Data View .....</b>	<b>83</b>
Grid View.....	83
Grouping data .....	84
Filtering records .....	85
Printing data .....	86
Exporting results.....	88
Using the context menu.....	88
Form View.....	89
BLOB View.....	90
Viewing as Hexadecimal.....	91
Viewing as Text.....	92
Viewing as Rich text.....	93
Viewing as Image.....	94
Viewing as HTML.....	95
Diagram View.....	96
Selecting fields .....	97
Setting diagram properties.....	97
Editing Chart dialog.....	99
Chart .....	100
Series .....	100
General .....	102
Axis .....	103
Titles .....	103
Legend .....	104
Panel .....	104
Paging .....	105
Walls .....	105
3D .....	106
Series .....	108
Data .....	109
Export .....	110
Print .....	111
Exporting diagram as image.....	112
Setting file name and format.....	113
Export Diagram options.....	113
<b>Custom Filter .....</b>	<b>114</b>
<b>Filter Builder dialog .....</b>	<b>115</b>
Invoking the Filter Builder dialog.....	116

Adding a new condition.....	116
Setting filter criteria.....	117
Setting filter operator.....	118
Setting filter criteria values.....	119
Adding a new group.....	120
Setting group operator.....	121
Applying filter conditions.....	122

## Part IV Personalization 125

<b>Options .....</b>	<b>126</b>
<b>Environment options .....</b>	<b>126</b>
Preferences.....	126
Default Sheet .....	128
Confirmations.....	129
DB Explorer.....	130
Query Builder.....	131
Color Palette .....	133
Fonts.....	136
Grid.....	137
Report.....	140
Localization.....	141
<b>Editor options .....</b>	<b>142</b>
General.....	142
Display.....	144
Color.....	145
Quick code.....	146
<b>Visual options .....</b>	<b>147</b>
Bars and Menus.....	147
Trees and Lists.....	149
Edit controls .....	151
Check boxes.....	153
Buttons.....	154
Page controls.....	156
Group boxes.....	157
Splitters.....	159
<b>Save Settings .....</b>	<b>160</b>
Specifying destination file.....	160
Selecting settings.....	161
Selecting databases.....	162
<b>Keyboard templates .....</b>	<b>164</b>
<b>Localization .....</b>	<b>166</b>

## Part V Appendix 168

<b>Customize toolbars and menus .....</b>	<b>168</b>
---	------------

**Part**

# 1 Welcome to EMS SQL Query!

**EMS SQL Query for SQL Server** is the tool that allows you to manage SQL queries to your SQL Server databases quickly and simply. Visual building as well as direct editing of query text is available. User-friendly graphical interface allows you to connect to databases, select tables and fields for your queries, set selection criteria and much more. You can work with several queries at once, edit queries and view the execution results in several modes and perform other operations you may need in your everyday work with SQL Server databases.

Visit our web-site for details: <https://www.sqlmanager.net/>

## Key features

- User-friendly graphical interface
- Charsets and collations support for databases and tables provided
- Using drag-and-drop operations when selecting tables and fields for a query visually
- Working simultaneously with several queries in separate windows
- Registering databases for working with the required databases only
- Multiple database connections
- Navigation within recently used queries and selecting the required queries
- Syntax highlight, "quick code" and keyboard templates for faster editing query text
- Tools for data grouping and filtering
- The ability to create queries with unions and subqueries visually
- The ability to create diagrams based on queries
- Capabilities for viewing query plans
- Flexible personalization of graphical user interface
- Multi-language GUI support

## Product information

Homepage: <https://www.sqlmanager.net/products/mssql/query>

Support <https://www.sqlmanager.net/support>

Ticket

System:

Register on-line at: <https://www.sqlmanager.net/products/mssql/query/buy>

## 1.1 System requirements

### System requirements

- Microsoft Windows XP, Microsoft Windows Server 2003, Microsoft Windows Server 2008, Microsoft Windows Server 2008 R2, Microsoft Windows Server 2012, Microsoft Windows Server 2012 R2, Microsoft Windows Server 2016, Microsoft Windows Vista, Microsoft Windows 7, Microsoft Windows 8/8.1, Microsoft Windows 10, Microsoft Windows 11
- 512 MB RAM or more; 1024 MB or more recommended
- 50 MB of available HD space for program installation
- Microsoft Data Access Components (MDAC) or SQL Server Native Client
- Possibility to connect to any local or remote SQL Server™
- Supported MS SQL Server versions: from 7.0 up to 2025

## 1.2 Installation

### If you are installing SQL Query for SQL Server for the first time on your PC

- download the SQL Query for SQL Server distribution package from the [download page](#) available at our site;
- unzip the downloaded file to any local directory, e.g. *C:\unzipped*;
- run *MsQuerySetup.exe* from the local directory and follow the instructions of the installation wizard;
- after the installation process is completed, find the SQL Query for SQL Server shortcut in the corresponding group of Windows Start menu.

### If you want to upgrade an installed copy of SQL Query for SQL Server to the latest version

- download the **SQL Query for SQL Server** distribution package from the [download page](#) available at our site;
- unzip the downloaded file to any local directory, e.g. *C:\unzipped*;
- close SQL Query application if it is running;
- run *MsQuerySetup.exe* from the local directory and follow the instructions of the installation wizard.

Also you can use the full distribution package to upgrade your current version of SQL Query for SQL Server. In this case, you should repeat the steps you have made for the first-time installation. Note that the full distribution package is larger than a single executable file.

---

#### See also:

[EMS SQL Query FAQ](#)

## 1.3 Registration

All purchases are provided by **PayPro Global** registration service. The **PayPro Global** order process is protected via a secure connection and makes on-line ordering by credit/debit card quick and safe.

**PayPro Global** is a global e-commerce provider for software and shareware sales via the Internet. It accepts payments in US Dollars, Euros, Pounds Sterling, Japanese Yen, Australian Dollars, Canadian Dollars or Swiss Franks by Credit Card (Visa, MasterCard/EuroCard, American Express, Diners Club), Bank/Wire Transfer.

If you want to review your order information, or you have questions about ordering or payments please visit our [PayPro Global Shopper Support](#), provided by **PayPro Global**.

Please note that all of our products are delivered via ESD (Electronic Software Delivery) only. After purchase you will be able to immediately download the registration keys. Also you will receive a copy of registration keys by email. Please make sure to enter a valid email address in your order. If you have not received the keys within 2 hours, please, contact us at [sales@sqlmanager.net](mailto:sales@sqlmanager.net).

Product distribution	PayPro Global
<b>SQL Query for SQL Server</b> (Business license) + 1-Year Maintenance*	<a href="#">Register Now!</a>
<b>SQL Query for SQL Server</b> (Business license) + 2-Year Maintenance*	
<b>SQL Query for SQL Server</b> (Business license) + 3-Year Maintenance*	
<b>SQL Query for SQL Server</b> (Non-commercial license) + 1-Year Maintenance*	
<b>SQL Query for SQL Server</b> (Non-commercial license) + 2-Year Maintenance*	
<b>SQL Query for SQL Server</b> (Non-commercial license) + 3-Year Maintenance*	
<b>SQL Query for SQL Server</b> (Trial version)	<a href="#">Download Now!</a>

\* **EMS Maintenance Program** provides the following benefits:

- Free software bug fixes, enhancements, updates and upgrades during the maintenance period
- Free unlimited communications with technical staff for the purpose of reporting Software failures
- Free reasonable number of communications for the purpose of consultation on operational aspects of the software

After your maintenance expires you will not be able to update your software or get technical support. To protect your investments and have your software up-to-date, you need to renew your maintenance.

You can easily reinitiate/renew your maintenance with our on-line, speed-through Maintenance Reinstatement/Renewal Interface. After reinitiating/renewal you will receive a confirmation e-mail with all the necessary information.

**See also:**

[How to register EMS SQL Query](#)

## 1.4 How to register SQL Query

To register your newly purchased copy of EMS SQL Query for SQL Server, perform the following steps:

- receive the notification letter from **PayPro Global** with the registration info;
- enter the **Registration Name** and the **Registration Key** from this letter;
- make sure that the registration process has been completed successfully – check the registration information in the **About SQL Query for SQL Server** dialog (use the **Help | About** menu item to open this dialog).

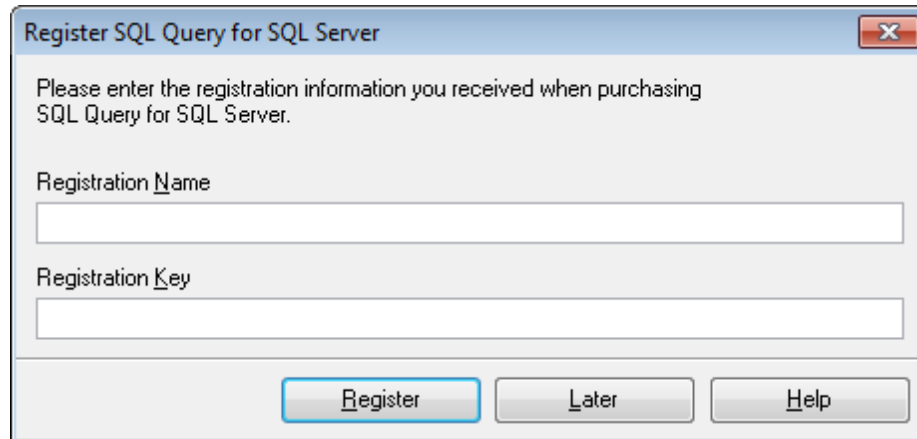

---

**See also:**

[Registration](#)

## 1.5 EMS SQL Query FAQ

Please read this page attentively if you have questions about SQL Query for SQL Server.

### Table of contents

#### Product questions

- [What is EMS Query for SQL Server?](#)
- [What do I need to start working with EMS Query for SQL Server?](#)
- [What is the difference between the Query Builder module in SQL Manager for SQL Server and the standalone SQL Query application?](#)
- [Are there any limitations implied in the trial version as compared with the full one?](#)

#### Troubleshooting

- [I cannot figure out how I can use the Export dataset function. Why I press the Export Data toolbar button, nothing happens.](#)
- [I get the following error: 'ERROR: Query was canceled.' when I try to execute a query in SQL Editor or when I perform some operations with database objects.](#)
- [I use a UTF-8 database. Native characters are shown incorrectly in the query result. What is wrong?](#)

### Question/answer list

#### Product questions

*Q: What is EMS Query for SQL Server?*

A: EMS SQL Query for SQL Server is a utility that lets you quickly and simply build SQL queries to SQL Server databases. Visual building as well as direct editing of a query text are available. User-friendly graphical interface allows you to connect to databases, select tables and fields for a query, set the selection criteria and much more. You can work with several queries at once, edit queries and view the execution results in one of the available modes and perform any other operations you may need in your work with database queries.

*Q: What do I need to start working with EMS SQL Query?*

A: First of all, you must have a possibility to connect to some local or remote SQL Server to work with SQL Query. You can download SQL Server from <https://www.microsoft.com/downloads/> (download is free). Besides, you need your workstation to satisfy the [system requirements](#) of SQL Query for SQL Server.

*Q: What is the difference between the Query Builder module in SQL Manager for SQL Server and the standalone SQL Query application?*

A: First of all, SQL Query for SQL Server works faster as it is a considerably lighter application. Besides, it provides additional features for query building, namely:

- "favorite" queries to find and execute often used queries quickly;
- saving [query history](#) which allows you to rollback to any of the previous queries;
- various interface improvements for easier and more productive work.

Q: *Are there any limitations implied in the trial version as compared with the full one?*

A: Actually the trial version of the utility does not differ from the full version as far as the functionality is concerned. That is, you can test all the features implemented in SQL Query for SQL Server within the 30-day trial period.

[Scroll to top](#)

## Troubleshooting

Q: *I cannot figure out how I can use the Export dataset function. Why I press the Export Data toolbar button, nothing happens.*

A: Please make sure that you have the latest version of EMS Data Export for SQL Server installed on your system. Note that the export utility should be registered and run at least once before you use the [Exporting results](#) function.

Q: *I get the following error: 'ERROR: Query was canceled.' when I try to execute a query in SQL Editor or when I perform some operations with database objects.*

A: You need to increase the SQL TimeOut value within the [Preferences](#) tab of the [Environment Options](#) dialog, or set it to 0 (unlimited).

Q: *I use a UTF-8 database. Native characters are displayed incorrectly in the query result. What is wrong?*

A: You need to set Font charset in the [Database Registration Info](#) dialog.

[Scroll to top](#)

If you still have any questions, contact us at our [Support Center](#).

## 1.6 Other EMS Products

### Quick navigation

[MySQL](#)

[Microsoft SQL Server](#)

[PostgreSQL](#)

[InterBase / FireBird](#)

[Oracle](#)

[IBM DB2](#)

[Tools & components](#)

### MySQL

#### [SQL Management Studio for MySQL](#)

EMS SQL Management Studio for MySQL is a complete solution for database administration and development. SQL Studio unites the must-have tools in one powerful and easy-to-use environment that will make you more productive than ever before!

#### [SQL Manager for MySQL](#)

Simplify and automate your database development process, design, explore and maintain existing databases, build compound SQL query statements, manage database user rights and manipulate data in different ways.

#### [Data Export for MySQL](#)

Export your data to any of 20 most popular data formats, including MS Access, MS Excel, MS Word, PDF, HTML and more.

#### [Data Import for MySQL](#)

Import your data from MS Access, MS Excel and other popular formats to database tables via user-friendly wizard interface.

#### [Data Pump for MySQL](#)

Migrate from most popular databases (MySQL, PostgreSQL, Oracle, DB2, InterBase/Firebird, etc.) to MySQL.

#### [Data Generator for MySQL](#)

Generate test data for database testing purposes in a simple and direct way. Wide range of data generation parameters.

#### [DB Comparer for MySQL](#)

Compare and synchronize the structure of your databases. Move changes on your development database to production with ease.

#### [DB Extract for MySQL](#)

Create database backups in the form of SQL scripts, save your database structure and table data as a whole or partially.

#### [SQL Query for MySQL](#)

Analyze and retrieve your data, build your queries visually, work with query plans, build charts based on retrieved data quickly and more.

#### [Data Comparer for MySQL](#)

Compare and synchronize the contents of your databases. Automate your data migrations from development to production database.

[Scroll to top](#)

## Microsoft SQL Server

### [SQL Management Studio for SQL Server](#)

EMS SQL Management Studio for SQL Server is a complete solution for database administration and development. SQL Studio unites the must-have tools in one powerful and easy-to-use environment that will make you more productive than ever before!

### [EMS SQL Backup for SQL Server](#)

Perform backup and restore, log shipping and many other regular maintenance tasks on the whole set of SQL Servers in your company.

### [SQL Administrator for SQL Server](#)

Perform administrative tasks in the fastest, easiest and most efficient way. Manage maintenance tasks, monitor their performance schedule, frequency and the last execution result.

### [SQL Manager for SQL Server](#)

Simplify and automate your database development process, design, explore and maintain existing databases, build compound SQL query statements, manage database user rights and manipulate data in different ways.

### [Data Export for SQL Server](#)

Export your data to any of 20 most popular data formats, including MS Access, MS Excel, MS Word, PDF, HTML and more

### [Data Import for SQL Server](#)

Import your data from MS Access, MS Excel and other popular formats to database tables via user-friendly wizard interface.

### [Data Pump for SQL Server](#)

Migrate from most popular databases (MySQL, PostgreSQL, Oracle, DB2, InterBase/Firebird, etc.) to Microsoft® SQL Server™.

### [Data Generator for SQL Server](#)

Generate test data for database testing purposes in a simple and direct way. Wide range of data generation parameters.

### [DB Comparer for SQL Server](#)

Compare and synchronize the structure of your databases. Move changes on your development database to production with ease.

### [DB Extract for SQL Server](#)

Create database backups in the form of SQL scripts, save your database structure and table data as a whole or partially.

### [SQL Query for SQL Server](#)

Analyze and retrieve your data, build your queries visually, work with query plans, build charts based on retrieved data quickly and more.

### [Data Comparer for SQL Server](#)

Compare and synchronize the contents of your databases. Automate your data migrations from development to production database.

[Scroll to top](#)

## PostgreSQL

### [SQL Management Studio for PostgreSQL](#)

EMS SQL Management Studio for PostgreSQL is a complete solution for database administration and development. SQL Studio unites the must-have tools in one powerful and easy-to-use environment that will make you more productive than ever before!

### [EMS SQL Backup for PostgreSQL](#)

Creates backups for multiple PostgreSQL servers from a single console. You can use automatic backup tasks with advanced schedules and store them in local or remote folders or cloud storages

### [SQL Manager for PostgreSQL](#)

Simplify and automate your database development process, design, explore and maintain existing databases, build compound SQL query statements, manage database user rights and manipulate data in different ways.

### [Data Export for PostgreSQL](#)

Export your data to any of 20 most popular data formats, including MS Access, MS Excel, MS Word, PDF, HTML and more

### [Data Import for PostgreSQL](#)

Import your data from MS Access, MS Excel and other popular formats to database tables via user-friendly wizard interface.

### [Data Pump for PostgreSQL](#)

Migrate from most popular databases (MySQL, SQL Server, Oracle, DB2, InterBase/Firebird, etc.) to PostgreSQL.

### [Data Generator for PostgreSQL](#)

Generate test data for database testing purposes in a simple and direct way. Wide range of data generation parameters.

### [DB Comparer for PostgreSQL](#)

Compare and synchronize the structure of your databases. Move changes on your development database to production with ease.

### [DB Extract for PostgreSQL](#)

Create database backups in the form of SQL scripts, save your database structure and table data as a whole or partially.

### [SQL Query for PostgreSQL](#)

Analyze and retrieve your data, build your queries visually, work with query plans, build charts based on retrieved data quickly and more.

### [Data Comparer for PostgreSQL](#)

Compare and synchronize the contents of your databases. Automate your data migrations from development to production database.

[Scroll to top](#)

## **InterBase / Firebird**

### [SQL Management Studio for InterBase/Firebird](#)

EMS SQL Management Studio for InterBase and Firebird is a complete solution for database administration and development. SQL Studio unites the must-have tools in one powerful and easy-to-use environment that will make you more productive than ever before!

### [SQL Manager for InterBase/Firebird](#)

Simplify and automate your database development process, design, explore and maintain existing databases, build compound SQL query statements, manage database user rights and manipulate data in different ways.

### [Data Export for InterBase/Firebird](#)

Export your data to any of 20 most popular data formats, including MS Access, MS Excel, MS Word, PDF, HTML and more

### [Data Import for InterBase/Firebird](#)

Import your data from MS Access, MS Excel and other popular formats to database tables via user-friendly wizard interface.

### [Data Pump for InterBase/Firebird](#)

Migrate from most popular databases (MySQL, SQL Server, Oracle, DB2, PostgreSQL, etc.) to InterBase/Firebird.

### [Data Generator for InterBase/Firebird](#)

Generate test data for database testing purposes in a simple and direct way. Wide range of data generation parameters.

### [DB Comparer for InterBase/Firebird](#)

Compare and synchronize the structure of your databases. Move changes on your development database to production with ease.

### [DB Extract for InterBase/Firebird](#)

Create database backups in the form of SQL scripts, save your database structure and table data as a whole or partially.

### [SQL Query for InterBase/Firebird](#)

Analyze and retrieve your data, build your queries visually, work with query plans, build charts based on retrieved data quickly and more.

### [Data Comparer for InterBase/Firebird](#)

Compare and synchronize the contents of your databases. Automate your data migrations from development to production database.

[Scroll to top](#)

## Oracle

### [SQL Management Studio for Oracle](#)

EMS SQL Management Studio for Oracle is a complete solution for database administration and development. SQL Studio unites the must-have tools in one powerful and easy-to-use environment that will make you more productive than ever before!

### [SQL Manager for Oracle](#)

Simplify and automate your database development process, design, explore and maintain existing databases, build compound SQL query statements, manage database user rights and manipulate data in different ways.

### [Data Export for Oracle](#)

Export your data to any of 20 most popular data formats, including MS Access, MS Excel, MS Word, PDF, HTML and more.

### [Data Import for Oracle](#)

Import your data from MS Access, MS Excel and other popular formats to database tables via

user-friendly wizard interface.

#### [Data Pump for Oracle](#)

Migrate from most popular databases (MySQL, PostgreSQL, MySQL, DB2, InterBase/Firebird, etc.) to Oracle

#### [Data Generator for Oracle](#)

Generate test data for database testing purposes in a simple and direct way. Wide range of data generation parameters.

#### [DB Comparer for Oracle](#)

Compare and synchronize the structure of your databases. Move changes on your development database to production with ease.

#### [DB Extract for Oracle](#)

Create database backups in the form of SQL scripts, save your database structure and table data as a whole or partially.

#### [SQL Query for Oracle](#)

Analyze and retrieve your data, build your queries visually, work with query plans, build charts based on retrieved data quickly and more.

#### [Data Comparer for Oracle](#)

Compare and synchronize the contents of your databases. Automate your data migrations from development to production database.

[Scroll to top](#)

## IBM DB2

#### [SQL Manager for DB2](#)

Simplify and automate your database development process, design, explore and maintain existing databases, build compound SQL query statements, manage database user rights and manipulate data in different ways.

#### [Data Export for DB2](#)

Export your data to any of 20 most popular data formats, including MS Access, MS Excel, MS Word, PDF, HTML and more.

#### [Data Import for DB2](#)

Import your data from MS Access, MS Excel and other popular formats to database tables via user-friendly wizard interface.

#### [Data Pump for DB2](#)

Migrate from most popular databases (MySQL, PostgreSQL, Oracle, MySQL, InterBase/Firebird, etc.) to DB2

#### [Data Generator for DB2](#)

Generate test data for database testing purposes in a simple and direct way. Wide range of data generation parameters.

#### [DB Extract for DB2](#)

Create database backups in the form of SQL scripts, save your database structure and table data as a whole or partially.

#### [SQL Query for DB2](#)

Analyze and retrieve your data, build your queries visually, work with query plans, build charts

based on retrieved data quickly and more.

[Scroll to top](#)

## Tools & components

### [Advanced Data Export for RAD Studio VCL](#)

Advanced Data Export for RAD Studio VCL allows you to save your data in the most popular office programs formats.

### [Advanced Data Export .NET](#)

Advanced Data Export .NET is a component for Microsoft Visual Studio .NET that will allow you to save your data in the most popular data formats for the future viewing, modification, printing or web publication. You can export data into MS Access, MS Excel, MS Word (RTF), PDF, TXT, DBF, CSV and more! There will be no need to waste your time on tiresome data conversion - Advanced Data Export will do the task quickly and will give the result in the desired format.

### [Advanced Data Import for RAD Studio VCL](#)

Advanced Data Import for RAD Studio VCL will allow you to import your data to the database from files in the most popular data formats.

### [Advanced PDF Generator for RAD Studio](#)

Advanced PDF Generator for RAD Studio gives you an opportunity to create PDF documents with your applications written on Delphi or C++ Builder.

### [Advanced Query Builder for RAD Studio VCL](#)

Advanced Query Builder for RAD Studio VCL is a powerful component for Delphi and C++ Builder intended for visual building SQL statements for the SELECT, INSERT, UPDATE and DELETE clauses.

### [Advanced Excel Report for RAD Studio](#)

Advanced Excel Report for RAD Studio is a powerful band-oriented generator of template-based reports in MS Excel.

### [Advanced Localizer for RAD Studio VCL](#)

Advanced Localizer for RAD Studio VCL is an indispensable component for Delphi for adding multilingual support to your applications.

[Scroll to top](#)

**Part**

## 2 Getting Started

**SQL Query for SQL Server** gives you an opportunity to contribute to efficient SQL Server administration and development by building SQL queries easily and quickly.

The succeeding chapters of this document are intended to inform you about the tools implemented in the utility. Please see the instructions below to learn how to perform various operations in the easiest way.

- [First time started](#)
- [Database navigation](#)
- [Working with queries](#)
- [Using context menus](#)
- [Importing settings](#)
- [Selecting program language](#)

**Enjoy your work with SQL Query for SQL Server!**

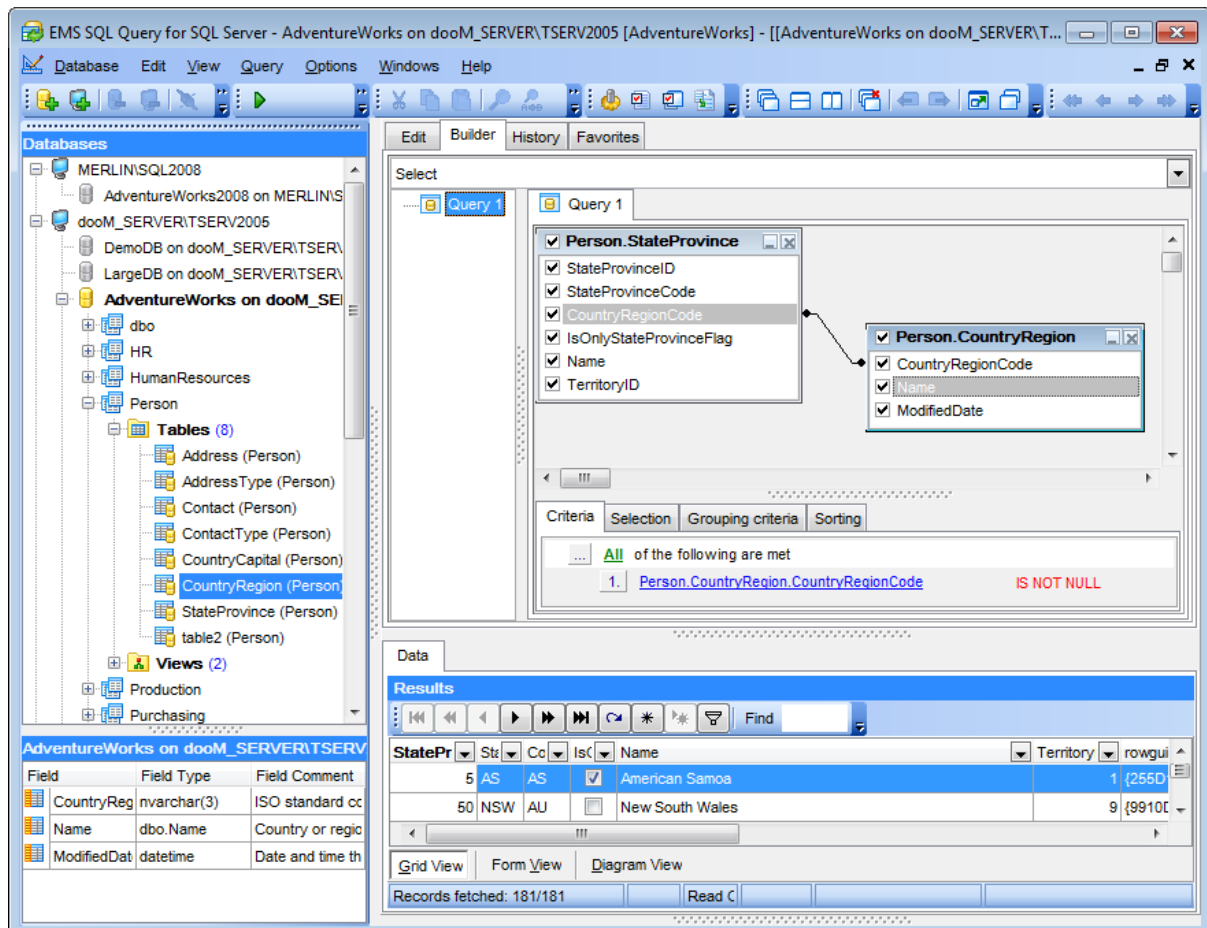

**See also:**

[EMS SQL Query Tools](#)  
[Personalization](#)

## 2.1 First time started

This is how **SQL Query for SQL Server** looks when you start it for the first time.

The main menu allows you to perform various **Database** operations, **Edit** your queries effectively, activate/deactivate [Database Explorer](#), [SQL Assistant](#) and toolbars for [Database operations](#), [Options](#), [Query management tools](#), etc. within the **View** menu, manage your SQL queries using items of the **Query** menu, [customize](#) the application using the **Options** menu, manage SQL Query **Windows**, access [Registration](#) information and product documentation using the corresponding items available within the **Help** menu.

To start working with your SQL Server you should first register the host using [Register Host Wizard](#). After that you need to register one or several databases using [Register Database Wizard](#).

By default the corresponding  **Register Host**,  **Register Database** buttons are available on the toolbar and within the **Database** menu.

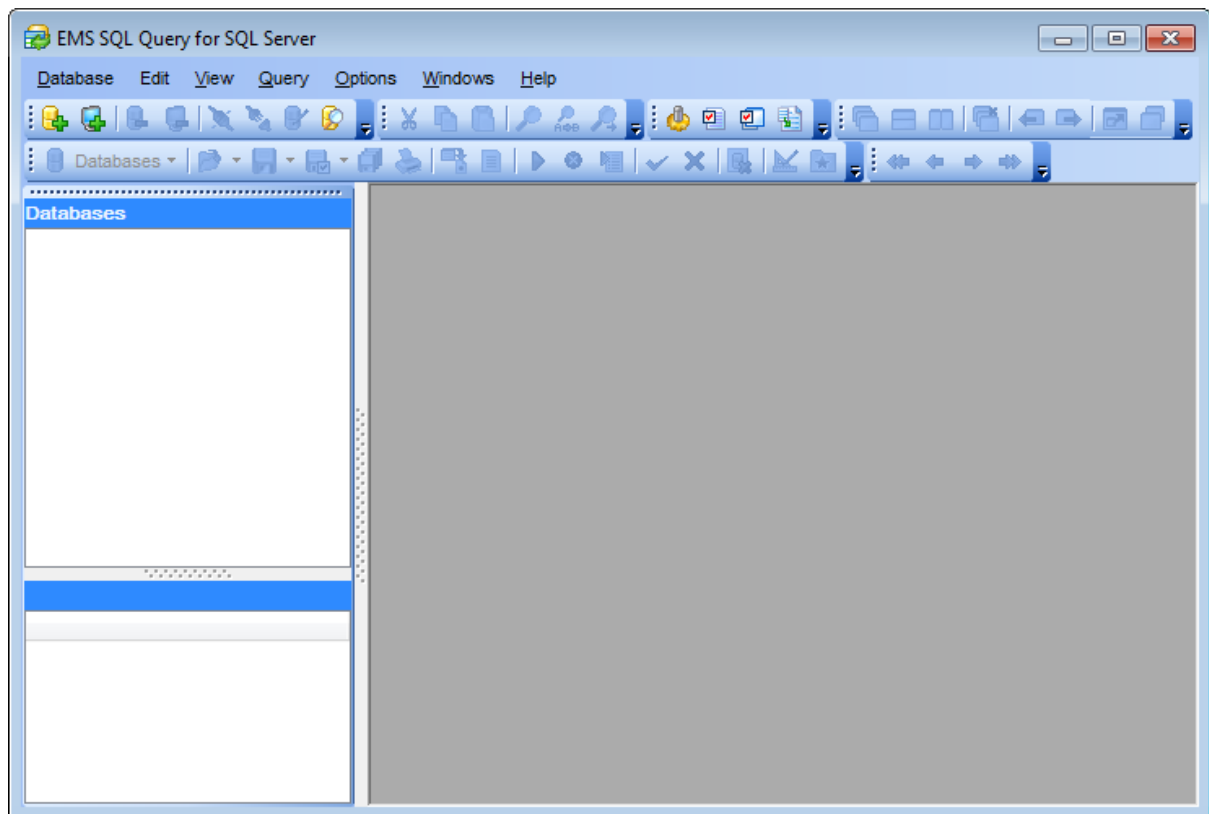

When the database connection settings are specified, you can set connection to your database and proceed to [Database navigation](#) and [working with SQL queries](#).

### See also:

[Using context menus](#)

[Selecting program language](#)

[Importing settings](#)

## 2.2 Database navigation

After you have registered the required database(s) the corresponding node(s) appear in the [DB Explorer](#) tree on the left. If the **Show Hosts** option is checked on the [Environment Options | DB Explorer](#) page, the host nodes are also displayed in the tree (alternatively, you can use the **Show Hosts** item of the [Database context menu](#) for the same purpose).

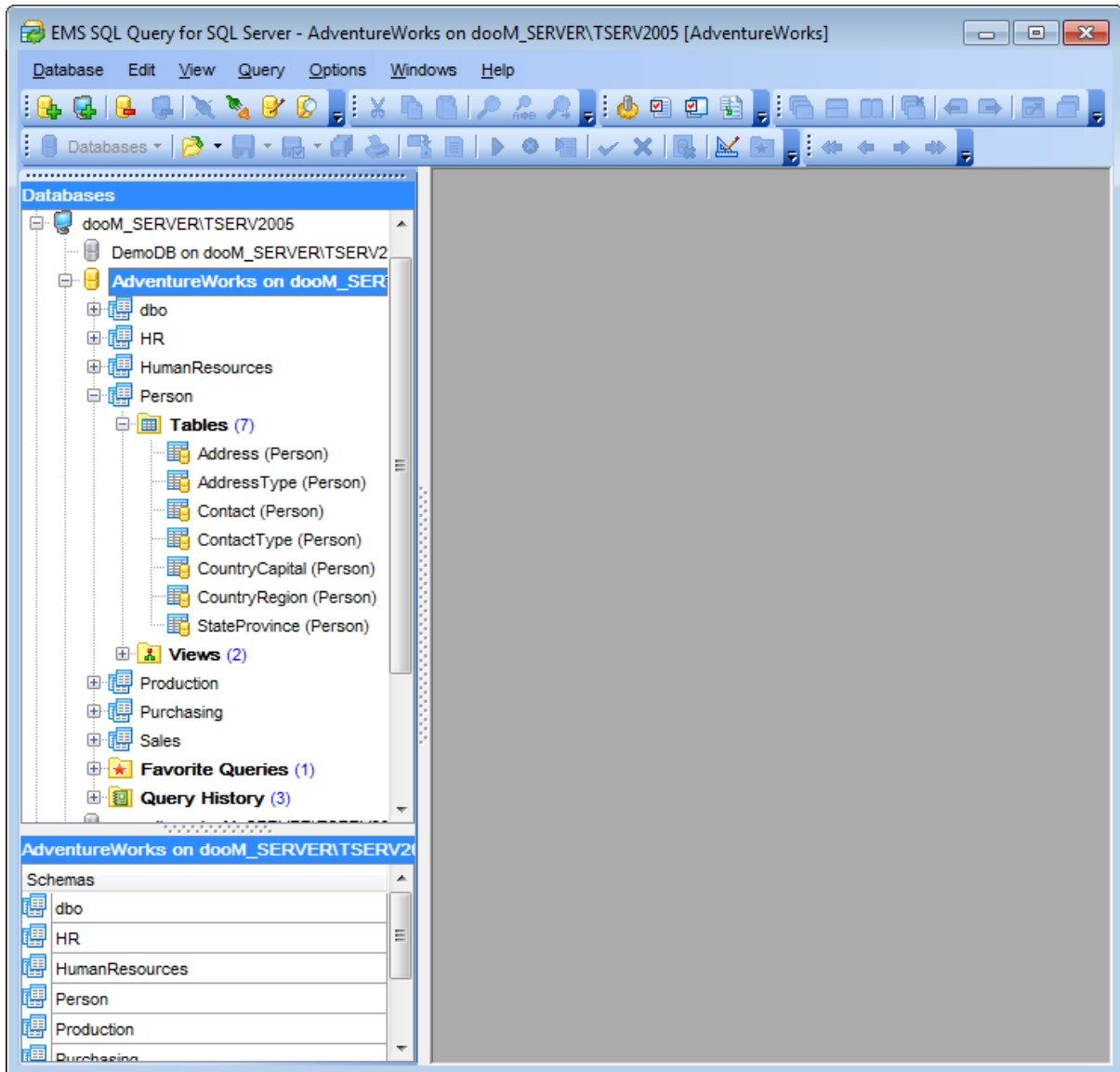

To [connect](#) to a database, simply double-click its node (or select the database node in [DB Explorer](#) and press **Enter**). If the connection is successful, the database node expands into a tree of objects. Now you can navigate within the database objects and queries. Use [SQL Assistant](#) to get extended information about the currently selected object.

---

### See also:

[Working with queries](#)

[Using context menus](#)

[Selecting program language](#)

[Importing settings](#)

## 2.3 Working with queries

Nodes of the [DB Explorer](#) tree allow you to access the corresponding objects of the database. Double-click an object (or select its node in [DB Explorer](#) and press **Enter**) to create a [query](#) for it. Right-click an object to display the [context menu](#) which allows you to perform various operations over the selected object or over the entire database.

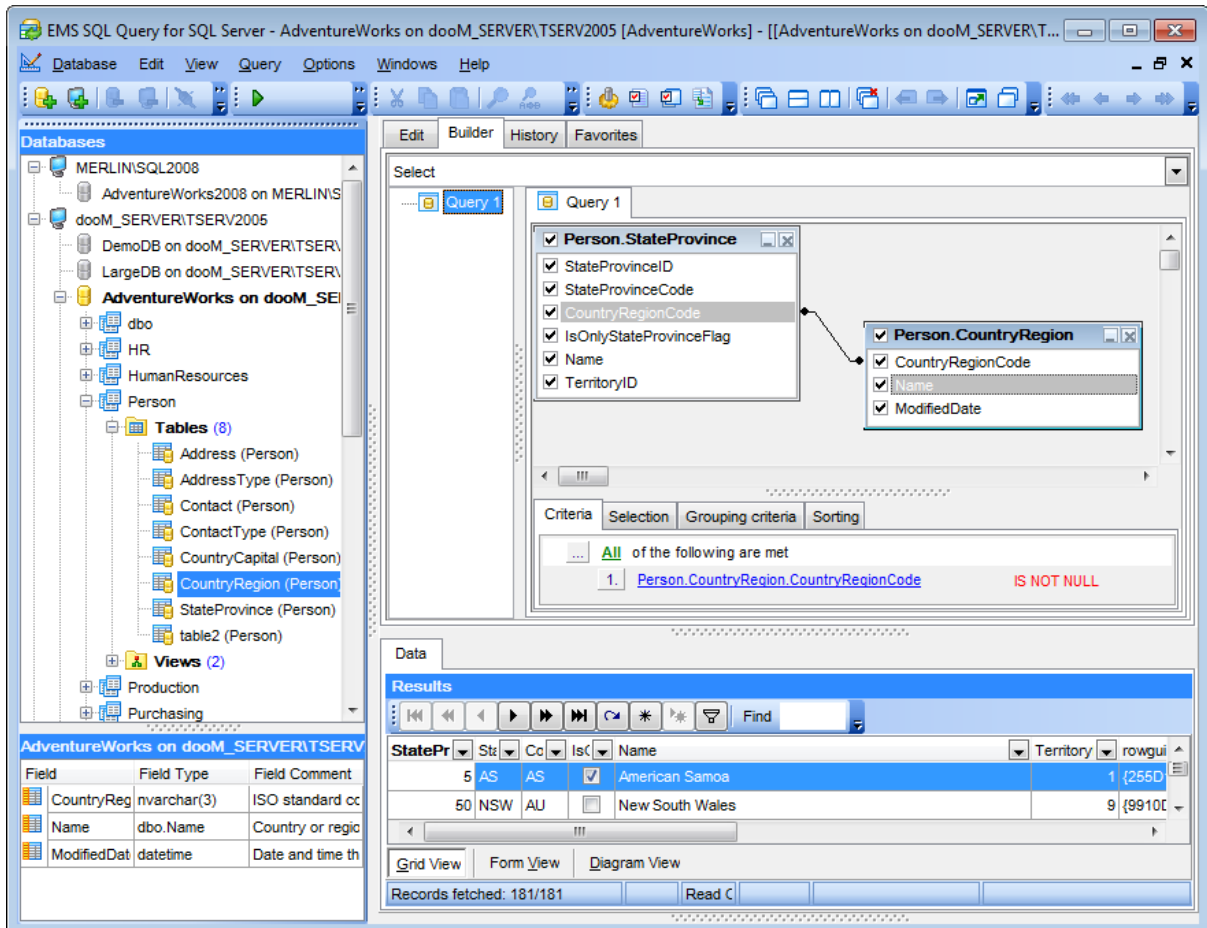

### See also:

[Database navigation](#)

[Using context menus](#)

[Selecting program language](#)

[Importing settings](#)

## 2.4 Using context menus

The **context menus** are aimed at facilitating your work with SQL Query for SQL Server: you can perform a variety of operations using context menu items.

Select an object in [DB Explorer](#) and right-click its node to open the context menu.

[Host context menu](#)

[Database context menu](#)

[Query context menu](#)

---

### See also:

[Database navigation](#)

[Working with queries](#)

[Selecting program language](#)

[Importing settings](#)

### 2.4.1 Host context menu

The **context menu of a registered host** in the [DB Explorer](#) tree allows you to:

- register a new database using [Register Database Wizard](#);
- register a new host using [Register Host Wizard](#);
- unregister the host;
- search for an object within the tree;
- configure objects representation in [Database Explorer](#).

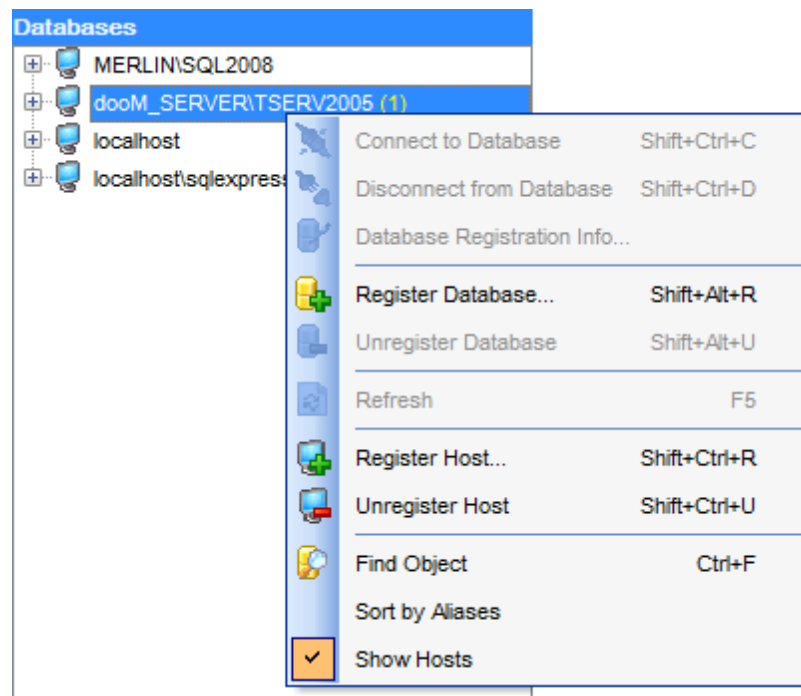

**See also:**[Database context menu](#)[Query context menu](#)

## 2.4.2 Database context menu

The **context menu of a registered database** in the [DB Explorer](#) tree allows you to:

- connect to the selected database (if connection to the database is not active yet);
- disconnect from the selected database (if connection to the database has been already activated);
- register a new database using [Register Database Wizard](#);
- unregister the selected database;
- register a new host using [Register Host Wizard](#);
- view/edit the selected database registration information within the [Database Registration Info](#) dialog;
- search for an object within the tree;
- configure objects representation in [Database Explorer](#);
- reopen one of recently saved [queries](#) from file.

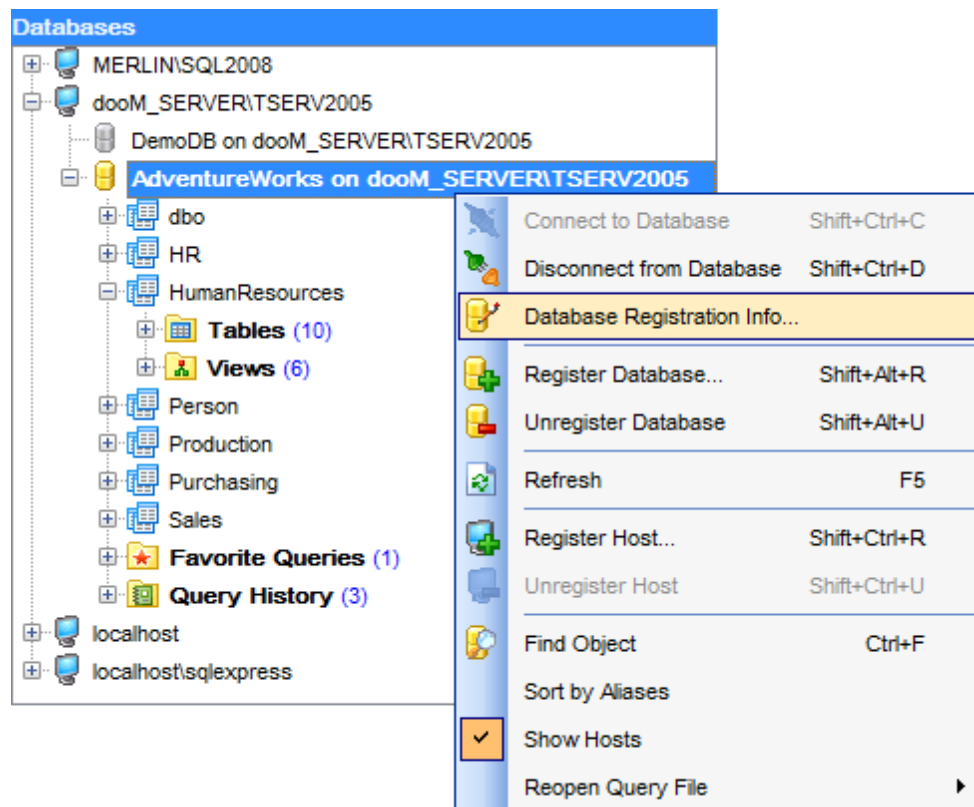
**See also:**[Query context menu](#)[Host context menu](#)

### 2.4.3 Query context menu

The **context menu of a query** in the [DB Explorer](#) tree allows you to perform various common operations:

for queries within the **Query History** node:

- activate the selected query, i.e. open it in [SQL Editor](#);
- view the text of the query;
- clear history;

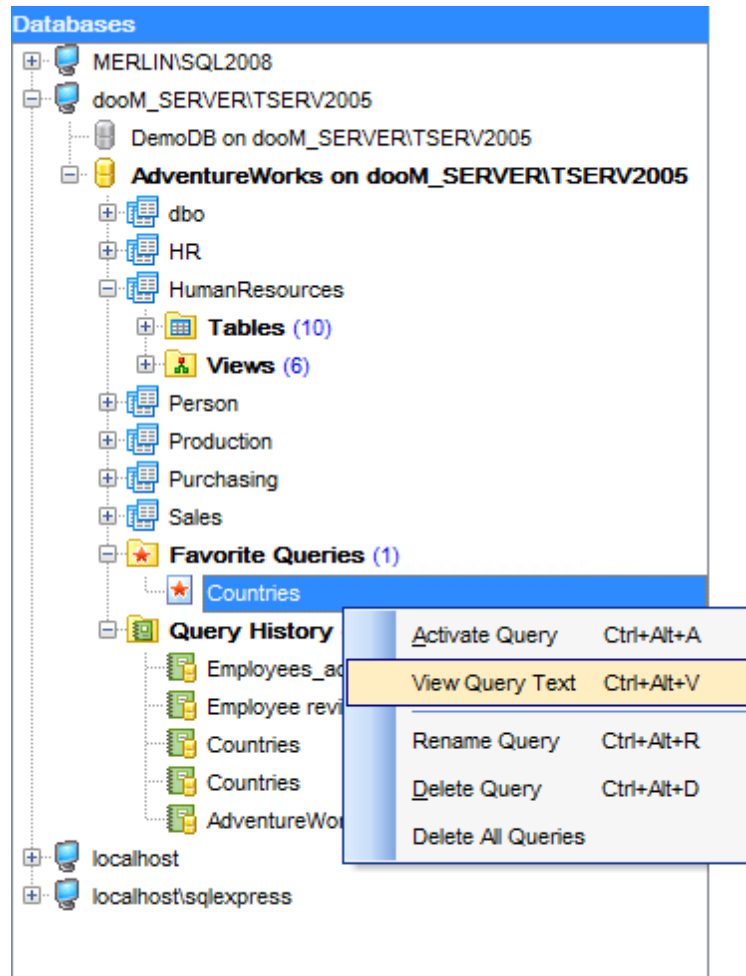

for **Favorite Queries**:

- activate the selected query, i.e. open it in [SQL Editor](#);
- view the text of the query;
- rename the query;
- delete the query;
- delete all the queries within the node.

#### See also:

[Database context menu](#)

[Host context menu](#)

## 2.5 Importing settings

When your copy of SQL Query is launched for the first time, the application checks whether **SQL Manager for SQL Server** is installed on the machine and prompts you to import SQL Manager database repository into SQL Query for SQL Server as well.

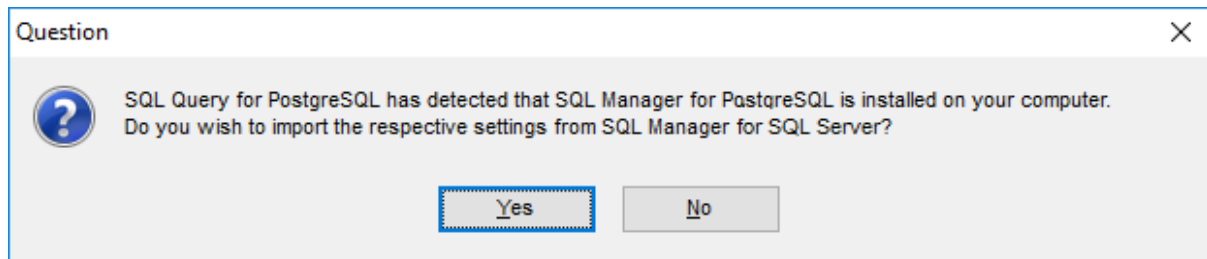

If necessary, you can also import some of SQL Manager settings to your SQL Query for SQL Server. The **Import settings from SQL Manager** dialog allows you to specify groups of settings to be applied for your copy of SQL Query.

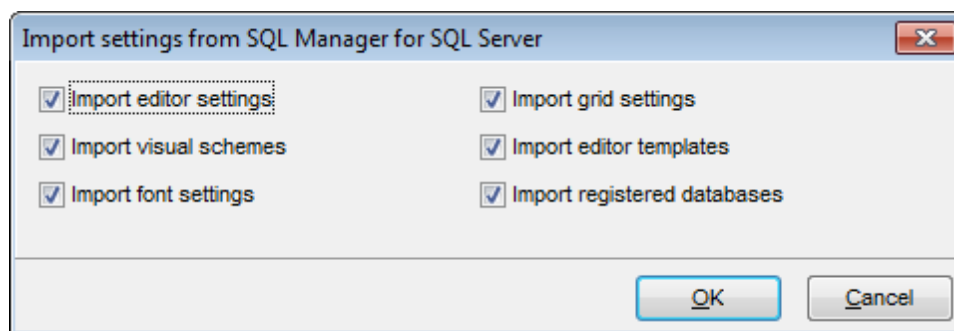

To open this dialog, select the **Options | Import settings from SQL Manager...** main menu item.

### See also:

[Database navigation](#)

[Working with queries](#)

[Using context menus](#)

[Selecting program language](#)

## 2.6 Selecting program language

The **Select Language** dialog allows you to select one of the available interface localizations to be applied for SQL Query for SQL Server.

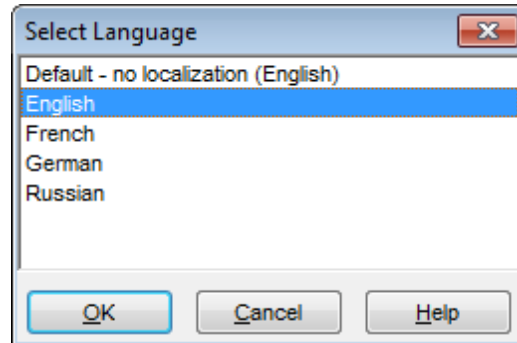

To open this dialog, use the **Options | Select Language** main menu item.

The window contains the list of available languages according to the directory specified within the [Localization](#) section of the [Environment Options](#) dialog.

---

### See also:

[Database navigation](#)

[Working with queries](#)

[Using context menus](#)

[Importing settings](#)

**Part**

### 3 EMS SQL Query Tools

**SQL Query for SQL Server** provides you with a number of GUI tools for efficient working with your SQL Server databases.

Please see the chapters below to learn how to use SQL Query tools effectively.

[Database Explorer](#)

[Database management tools](#)

[Query management tools](#)

[Data management tools](#)

---

**See also:**

[Getting Started](#)

[Personalization](#)

### 3.1 Database Explorer

**Database Explorer** (or **DB Explorer**) is the basic window of SQL Query for SQL Server for navigation within databases and working with queries. The tree-like structure of DB Explorer allows you to manage the databases, database objects and your SQL queries quickly and easily.

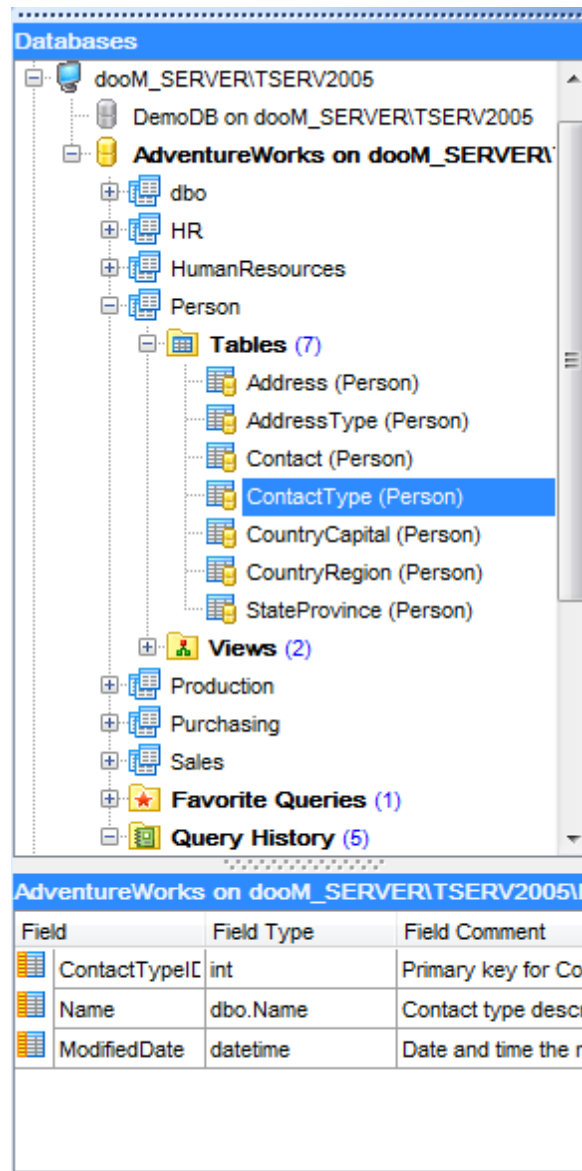

The following list contains the most frequently used features provided by Database Explorer.

- [Managing database registration info](#)
- [Connecting to databases](#)
- [Viewing brief DB info](#)
- [Viewing query history](#)
- [SQL Assistant](#)

To view/hide the Database Explorer window, use the **View | DB Explorer** main menu item or press the **F11** key.

**See also:**

[Database management tools](#)

[Query management tools](#)

[Data management tools](#)

### 3.1.1 Managing database registration info

After you have registered your database in SQL Query for SQL Server, you can perform a number of operations with the database using the [context menu](#).

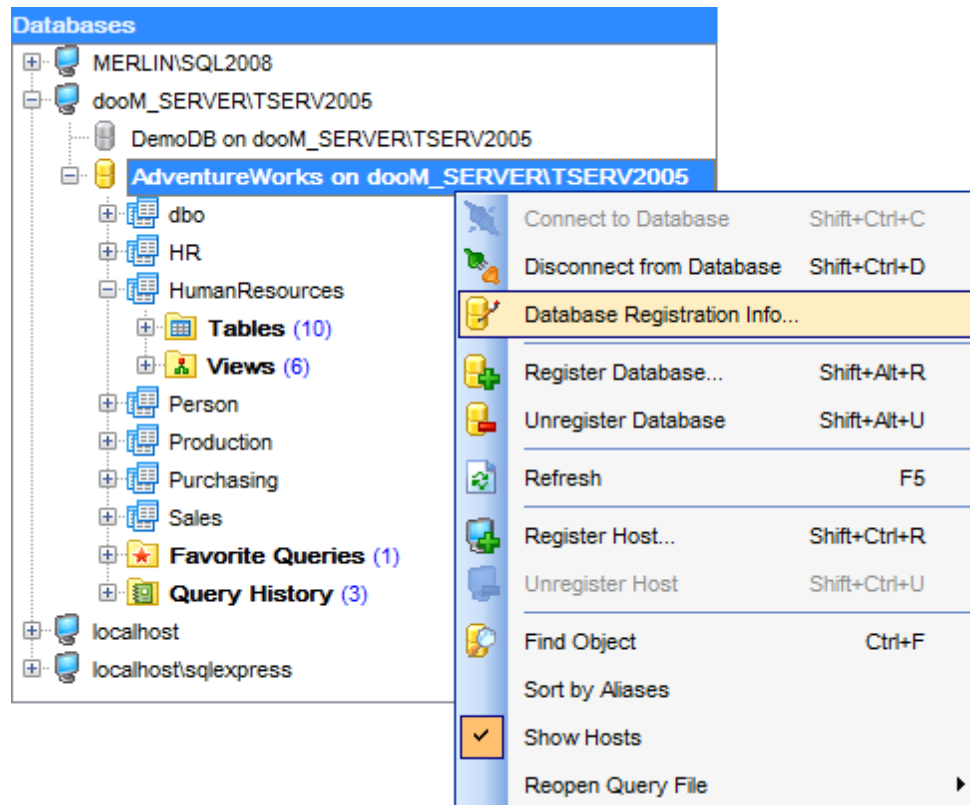

If you need to view and/or edit the registration information of a database, right-click the database node in DB Explorer and select the **Database Registration Info...** context menu item to open the [Database Registration Info](#) dialog.

**See also:**

[Connecting to databases](#)

[Viewing brief DB info](#)

[Viewing query history](#)

[SQL Assistant](#)

### 3.1.2 Connecting to databases

When the host is [registered](#), and the [database registration](#) is complete, you can establish connection to your database.

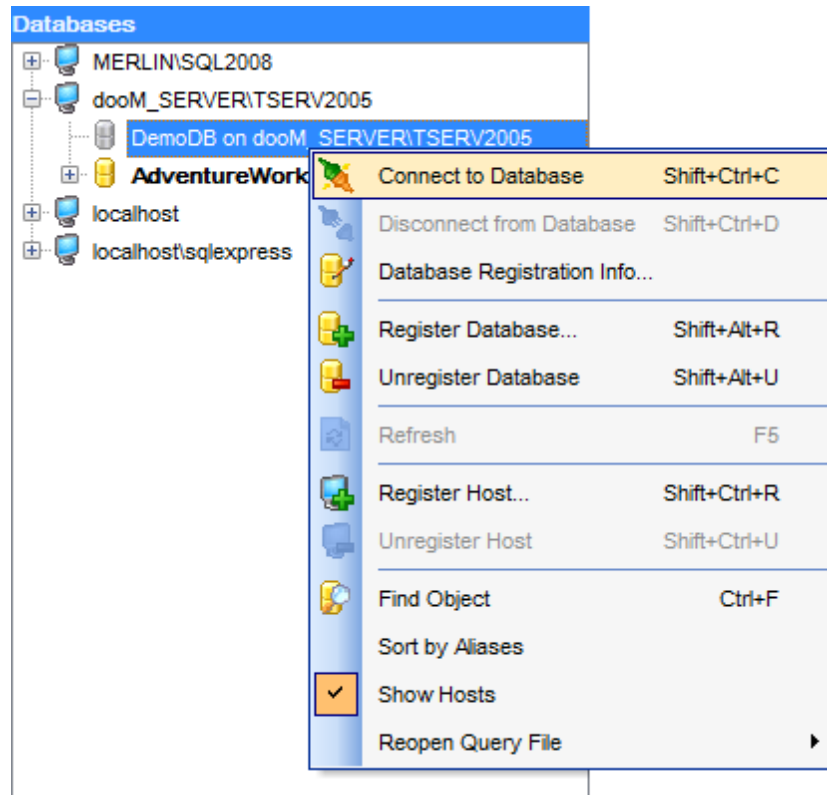

The simplest way to connect to a database is to double-click its node in the [Database Explorer](#) tree. The same operation can be performed by selecting the **Connect to Database** item of the database node context menu, or by using the **Database | Connect to Database** main menu item.

Alternatively, you can use the *Shift+Ctrl+C* shortcut to connect to your database.

---

#### See also:

[Managing database registration info](#)

[Viewing brief DB info](#)

[Viewing query history](#)

[SQL Assistant](#)

### 3.1.3 Viewing brief DB info

[Database Explorer](#) allows you to view brief registration info of your database quickly without using the database [context menu](#).

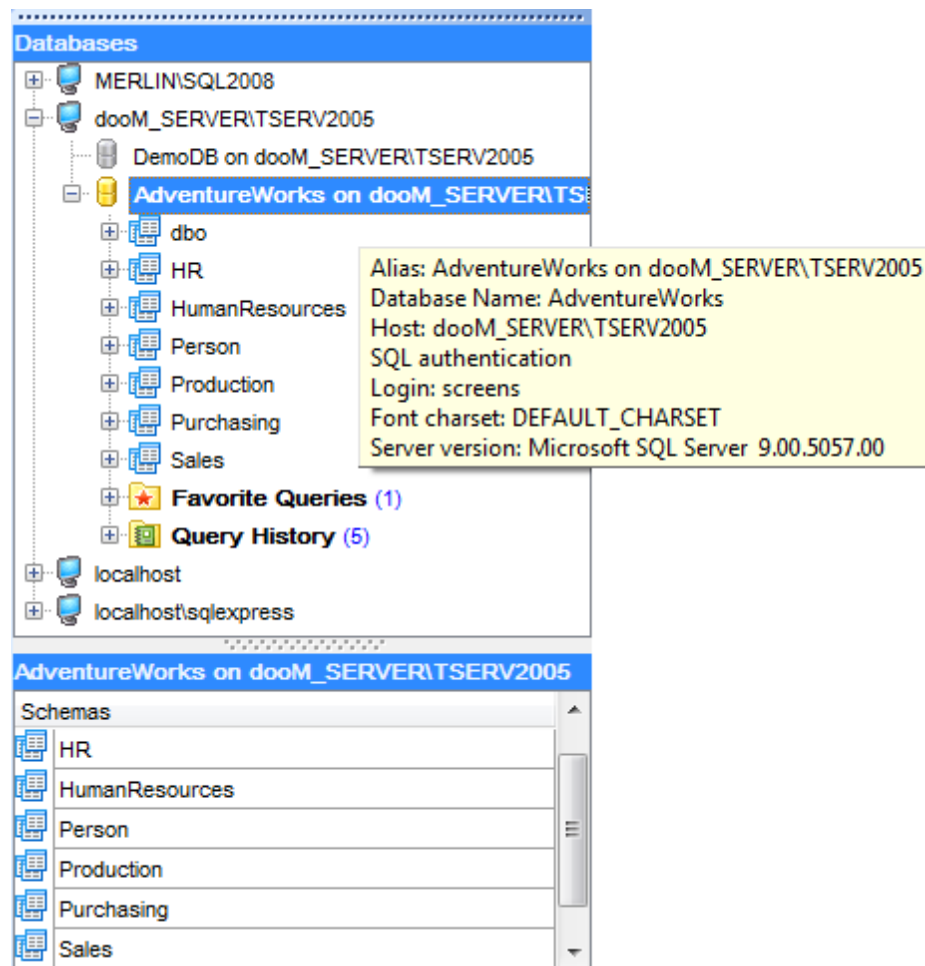

If you have several registered databases, and if there is no necessity to open the [Database Registration Info](#) dialog, you can select a database alias in DB Explorer and hold the cursor for a while - in this case the ToolTip containing the **database registration settings** pops up after a short delay.

#### See also:

[Managing database registration info](#)

[Connecting to databases](#)

[Viewing query history](#)

[SQL Assistant](#)

### 3.1.4 Viewing query history

Use the **Query History** node in [Database Explorer](#) to access the list of recently executed queries. This list contains queries within the currently selected database. Each of the registered databases has its own **Query History** list.

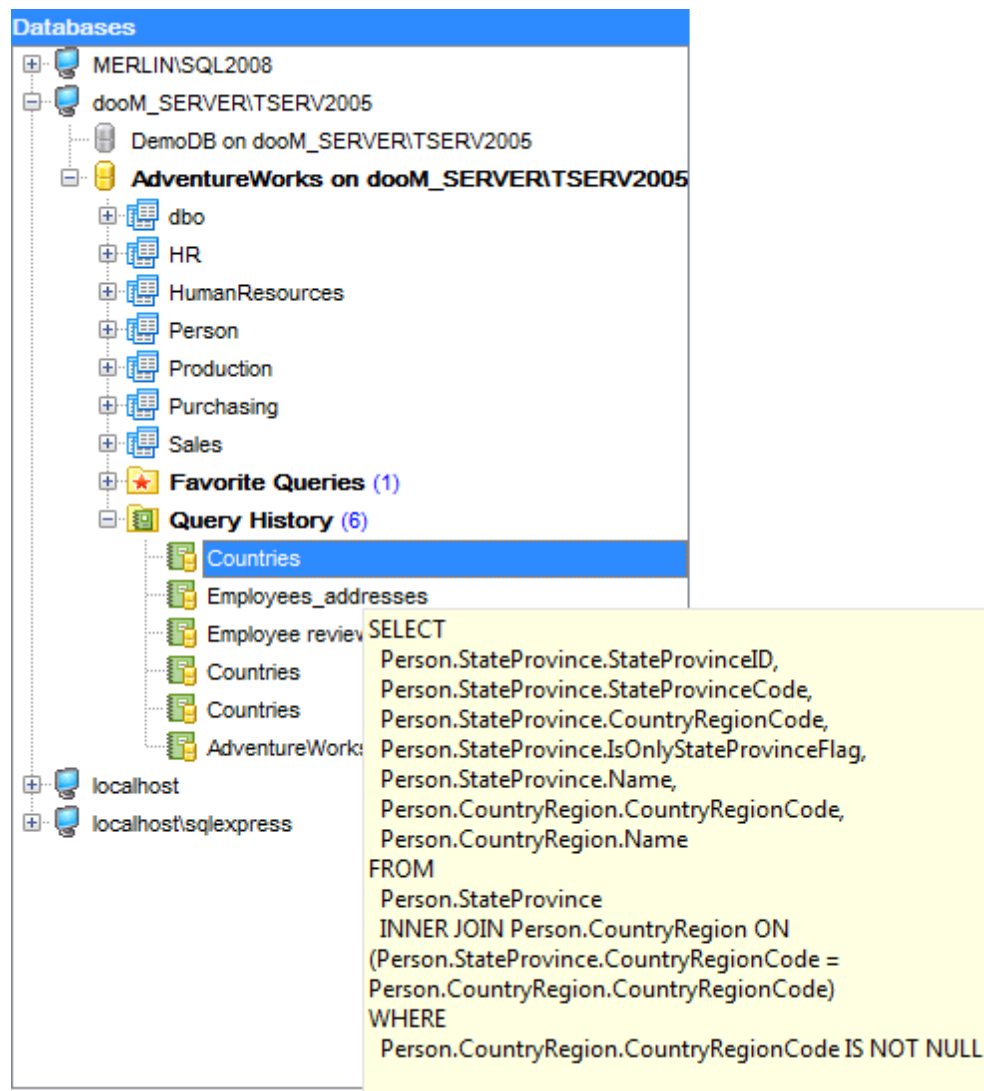

Double-click a query to open it in [SQL Editor](#).

If you have many queries in the **Query History** list, and you need to browse them quickly, you can select each query in DB Explorer and hold the cursor for a while - in this case the ToolTip containing the **text of the query** pops up after a short delay.

For your convenience the **Favorite Queries** list is implemented in SQL Query for SQL Server. This list is available within the  **Favorite Queries** node of [Database Explorer](#) and allows you to store the most frequently used SQL queries in one location.

To add a query to the **Favorite Queries** list, use the  **Add Query to Favorites** toolbar button in [SQL Editor](#) or [Visual Query Builder](#).

#### See also:

[Managing database registration info](#)

[Connecting to databases](#)

[Viewing brief DB info](#)  
[SQL Assistant](#)

### 3.1.5 SQL Assistant

**SQL Assistant** which is located at the bottom of the [Database Explorer](#) window helps you to work with your database objects. Depending on the current selection in DB Explorer, the SQL Assistant area displays additional information about the selected object.

Field	Field Type	Field Comment
ContactID	int	Primary key for Contact records.
NameStyle	dbo.NameStyle	0 = The data in FirstName and LastName
Title	nvarchar(8)	A courtesy title. For example, Mr. or Ms
FirstName	dbo.Name	First name of the person.
MiddleName	dbo.Name	Middle name or middle initial of the persc
LastName	dbo.Name	Last name of the person.
Suffix	nvarchar(10)	Surname suffix. For example, Sr. or Jr.
EmailAddress	nvarchar(50)	E-mail address for the person.
EmailPromotion	int	0 = Contact does not wish to receive e-m
Phone	dbo.Phone	Phone number associated with the pers

If you select a **host** in DB Explorer, SQL Assistant displays the list of the *registered databases*. The databases you are connected to are displayed in color, whereas all the rest database aliases are grayed out.

If you select a **database** in DB Explorer, SQL Assistant displays the list of the database *schemas*.

If you select a **schema** in DB Explorer, SQL Assistant displays the list of the database *object groups* and *the number of objects* in each group.

Selecting an **object group** in the DB Explorer displays the list of the *objects* in SQL Assistant.

If you select a **table** or a **view** in DB Explorer, SQL Assistant displays the list of the *fields*, their *types* and *field comments*.

If you select a **query** in DB Explorer, SQL Assistant displays *the date and the time* when the query was created.

You can also use **SQL Assistant** to work with your queries quickly. You can drag-and-drop object aliases to the [SQL Editor](#) or [Visual Query Builder](#) working area, in the same way as this operation is performed in [Database Explorer](#).

#### See also:

[Managing database registration info](#)  
[Connecting to databases](#)

[Viewing brief DB info](#)

[Viewing query history](#)

## 3.2 Database management tools

**SQL Query for SQL Server** provides a number of tools you may need to manage your SQL Server databases. Find the list of common database management operations for working in SQL Query below.

### Registering Hosts

- select the **Database | Register Host...** main menu item or use the corresponding  toolbar button;
- set all the necessary options using [Register Host Wizard](#) which guides you through the whole process of Host registration.

### Registering Databases

In order to register a single database in SQL Query for SQL Server:

- select the **Database | Register Database...** main menu item or use the corresponding  toolbar button;
- check the **Register a single database** option and set all the necessary options using [Register Database Wizard](#) which guides you through the whole process of Database registration.

In order to register several databases at one host:

- select the **Database | Register Database...** main menu item or use the corresponding  toolbar button;
- deselect the **Register a single database** option and set all the necessary options using [Register Database Wizard](#) which guides you through the whole process of Database registration.

### Unregistering Databases

In order to unregister a single database in SQL Query for SQL Server:

- select the database to unregister in the [DB Explorer](#) tree;
- select the **Database | Unregister Database** main menu item or use the corresponding  toolbar button;
- confirm unregistering in the corresponding dialog window.

In order to unregister a host and all databases at the host:

- select the host to unregister in the [DB Explorer](#) tree;
- select the **Database | Unregister Host** main menu item or use the corresponding  toolbar button;
- confirm unregistering in the corresponding dialog window.

### Connecting to Databases

In order to connect to a database in SQL Query for SQL Server:

- select the database to connect to in the [DB Explorer](#) tree;
  - double-click its alias
- or
- select the **Database | Connect to Database** main menu item or use the corresponding  toolbar button
- or
- right-click its alias and select the **Connect to Database** context menu item.

### Disconnecting from Databases

In order to disconnect from a database in SQL Query for SQL Server:

- select the alias of the database to disconnect from or any of its objects in the [DB Explorer](#) tree;
  - select the **Database | Disconnect from Database** main menu item or use the corresponding  toolbar button
- or
- right-click its alias or any of its objects and select the **Disconnect from Database** context menu item.
- 

**See also:**

[Database Explorer](#)

[Query management tools](#)

[Data management tools](#)

### 3.2.1 Register Host Wizard

**Register Host Wizard** allows you to register the host and several databases at one host.

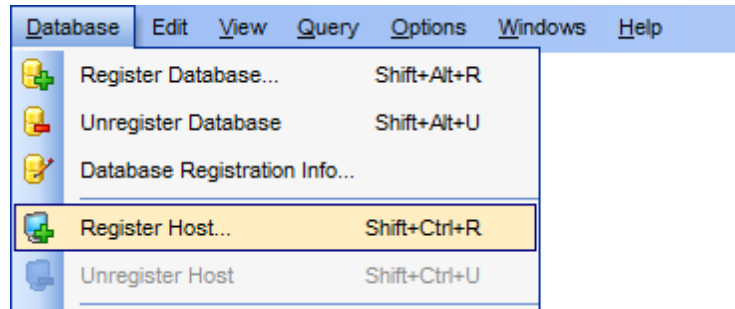

To open the wizard, select the **Database | Register Host...** main menu item, or use the  **Register Host** button on the main toolbar. You can also use the *Shift+Ctrl+R* shortcut for the same purpose.

- [Setting connection properties](#)
- [Setting registration options](#)

---

#### See also:

[Register Database Wizard](#)

[Database Registration Info dialog](#)

### Setting connection properties

Enter the necessary settings to establish connection to SQL Server.

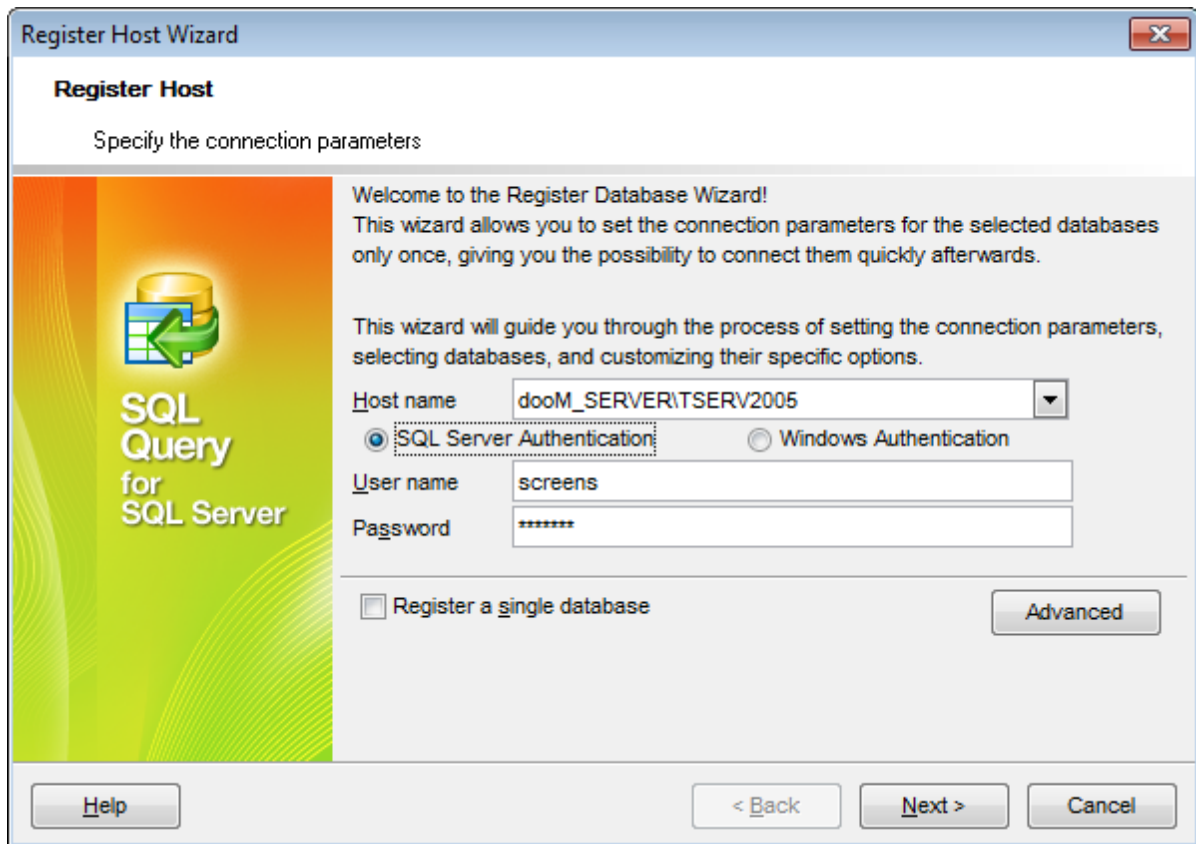

### Host name

Type in, or use the drop-down list to specify the host name of the SQL Server server.

Please note that if SQL Server is installed as a named instance, you should enter the name of your machine and the instance name in the **Host name** field in the following format: `computer_name\sqlserver_instance_name` (e.g. "MYCOMPUTER\SQLEXPRESS").

### Authentication Type

Specify the type of the database server authentication to be used for the connection:  *SQL Server Authentication* or  *Windows Authentication*. It is strongly recommended to avoid using SQL Server authentication with "sa" as the login.

Afterwards you should specify **authorization** settings: **User name** and **Password**.

Click the **Advanced** button to view/edit additional parameters for connection using **SQL Server Client Network Utility**.

### Register a single database

Check this option if you wish to register one database at the host.

If the **Register a single database** option has been unchecked, you should also specify the databases you wish to be registered at the host. To select a database, you need to move it from the **Available databases** list to the **Selected databases** list. Use the 

   buttons or drag-and-drop operations to move the databases from one list to

another.

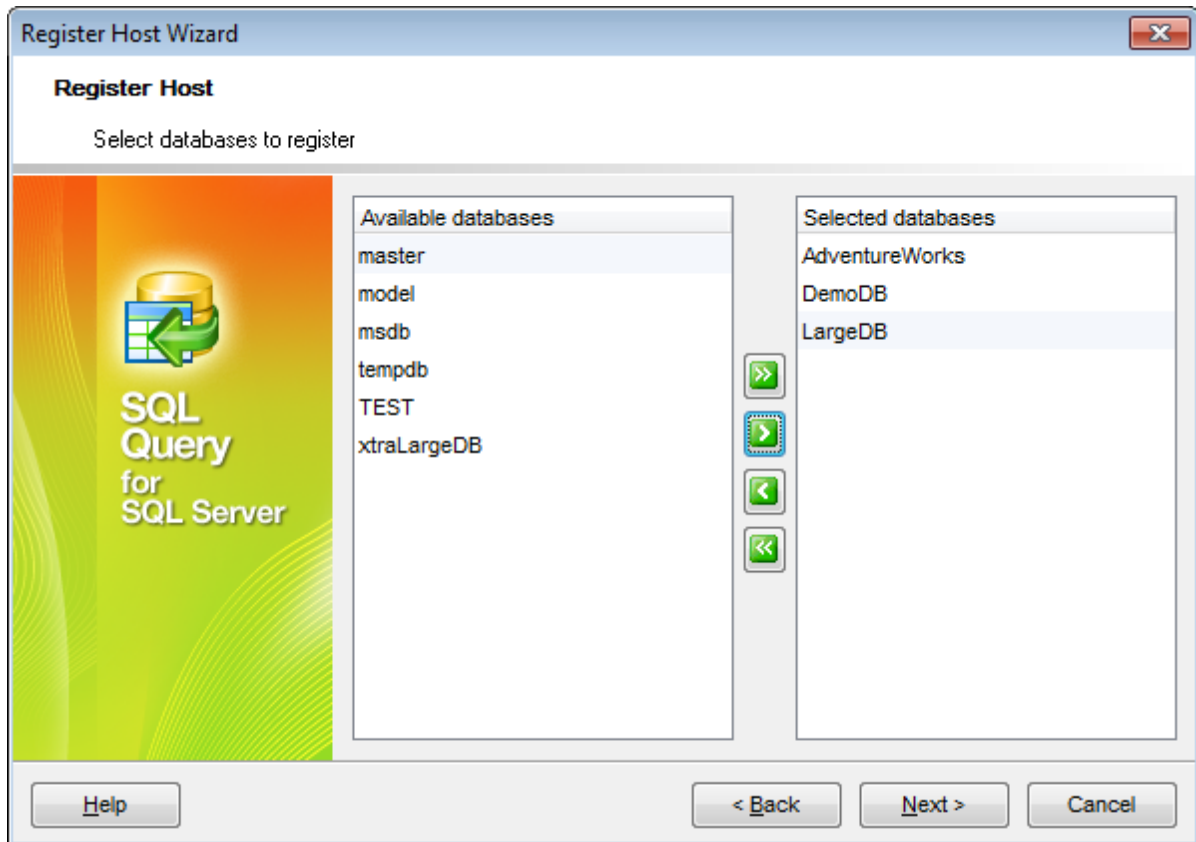

Click the **Next** button to proceed to the [Setting registration options](#) step of the wizard.

### Setting registration options

Select a **database** from the list of selected databases and specify its **alias**. Repeat the operation and set the options below for each of the databases being registered at the host.

If necessary, select the **client charset** for the database.

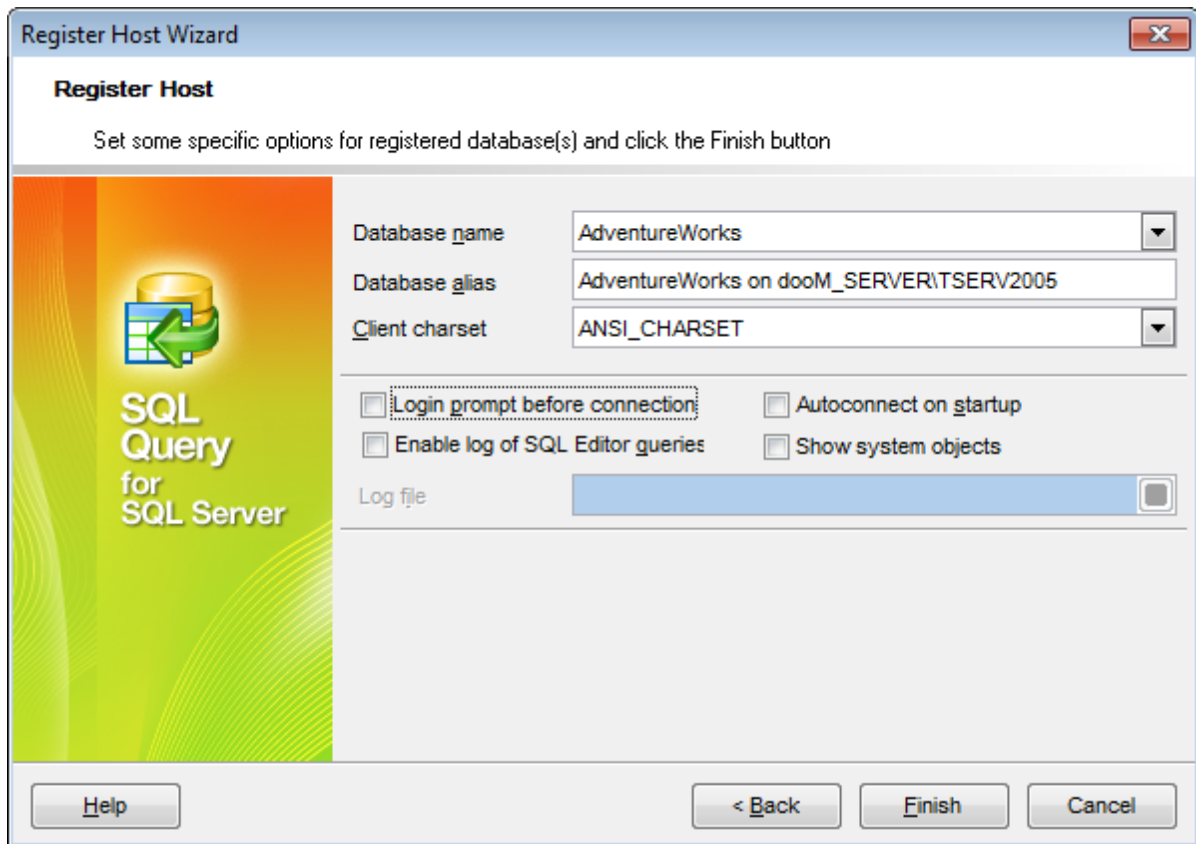

**Login prompt before connection**

Check this option if you wish to be prompted for authorization information (*User name* and *Password*) each time you connect to the database.

**Show system objects**

If this option is checked, system objects of the database are displayed in [DB Explorer](#).

**Autoconnect at startup**

Setting this option enables connection to the database automatically when the application is started.

**Enable log of SQL Editor queries**

Use this option to enable/disable SQL queries log.

**Log file**

This field is enabled if the **Enable log of SQL Editor queries** option is selected. Here you can specify the path to the *\*.sql* file where SQL queries are logged.

If necessary, you can return to any of the previous steps using the **Back** button and make the appropriate changes for the currently registered SQL Server host.

Click the **Finish** button to complete the Host registration process and start working with the newly registered host and database(s) in SQL Query for SQL Server.

### 3.2.2 Register Database Wizard

**Register Database Wizard** allows you to register one or several databases at one host.

To open the wizard, select the **Database | Register Database...** main menu item, or use the  **Register Database** button on the main toolbar. You can also use the *Shift+Alt+R* shortcut for the same purpose.

- [Setting connection properties](#)
- [Setting registration options](#)

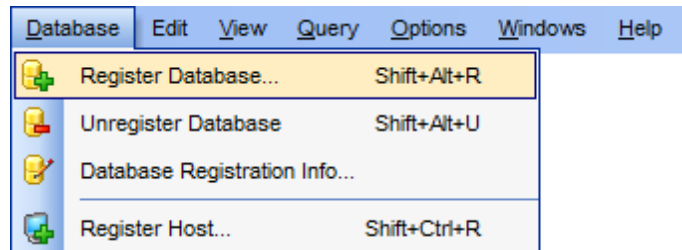

---

**See also:**

[Database Registration Info dialog](#)

[Register Host Wizard](#)

#### Setting connection properties

Enter the necessary settings to establish connection to SQL Server.

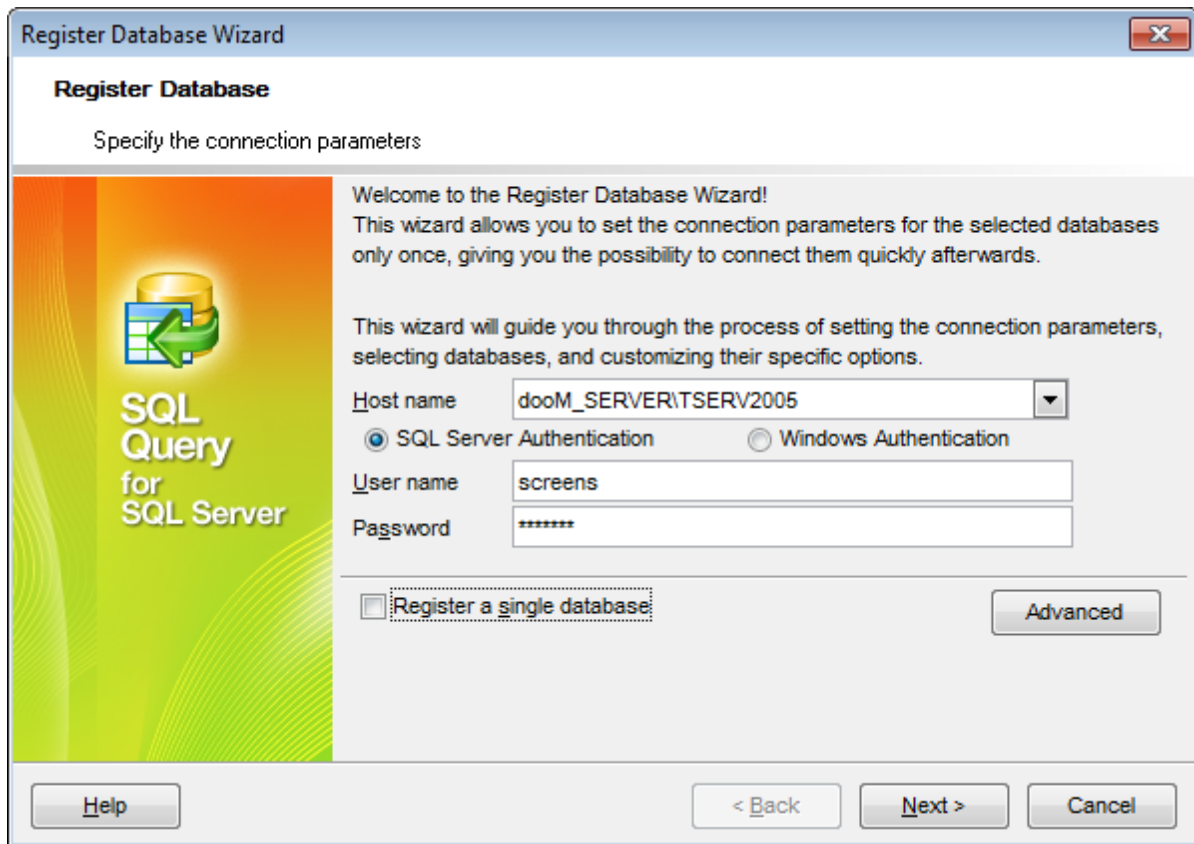

### Host name

Type in, or use the drop-down list to specify the host name of the SQL Server server.

Please note that if SQL Server is installed as a named instance, you should enter the name of your machine and the instance name in the **Host name** field in the following format: `computer_name\sqlserver_instance_name` (e.g. "MYCOMPUTER\SQLEXPRESS").

### Authentication Type

Specify the type of the database server authentication to be used for the connection:  *SQL Server Authentication* or  *Windows Authentication*. It is strongly recommended to avoid using SQL Server authentication with "sa" as the login.

Afterwards you should specify authorization settings: **User name** and **Password**.

Нажмите кнопку **Advanced**, чтобы просмотреть или отредактировать дополнительные параметры подключения с помощью SQL Server Client Network Utility.

### Register a single database

Check this option if you wish to register one database or leave it unchecked if you wish to register several databases at the host.

Click the **Next** button to proceed to the [Setting registration options](#) step of the wizard.

## Setting registration options

Select the **database name** from the corresponding drop-down list and specify its **alias**.

If necessary, select the **Client charset**.

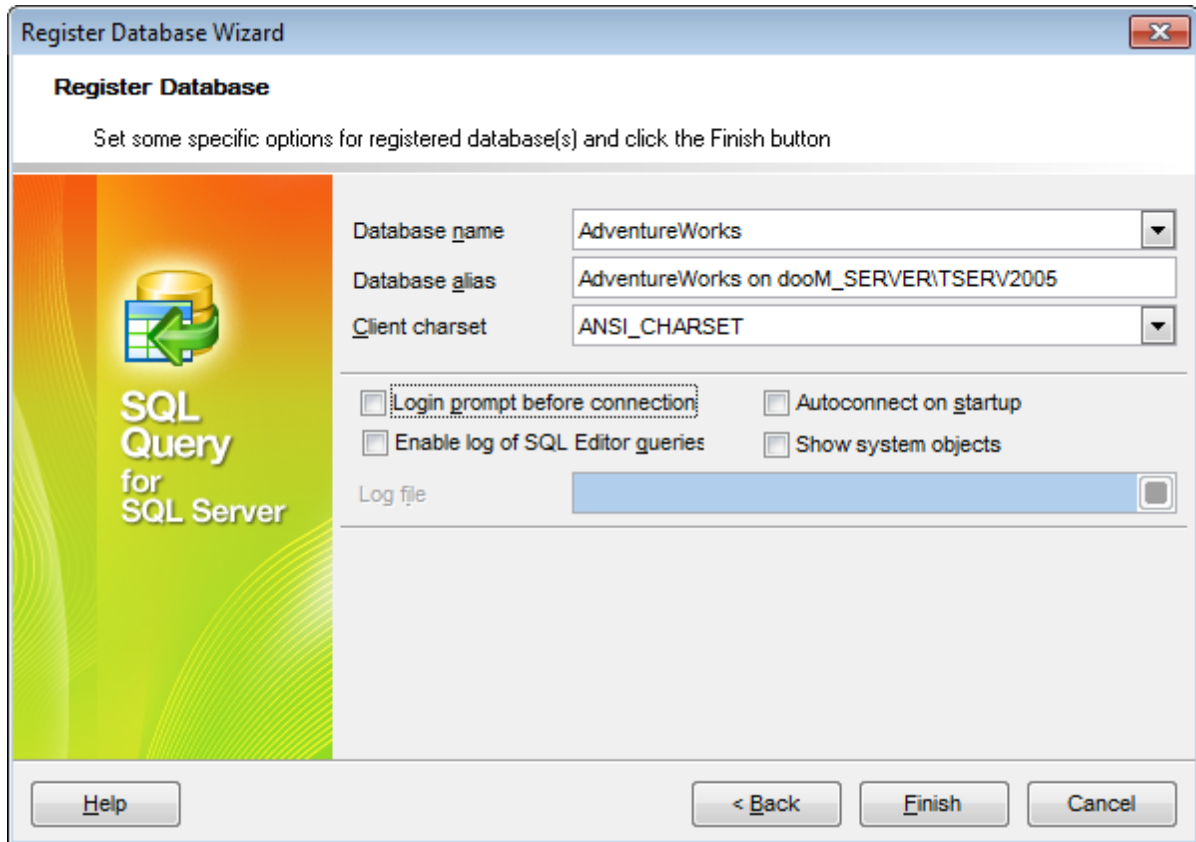

**Login prompt before connection**

Check this option if you wish to be prompted for authorization information (*User name* and *Password*) each time you connect to the database.

**Show all system objects**

If this option is checked, system objects of the database are displayed in [DB Explorer](#).

**Autoconnect on startup**

Setting this option enables connection to the database automatically when the application is started.

**Enable log of SQL Editor queries**

Use this option to enable/disable SQL queries log.

**Log file**

This field is enabled if the **Enable log of SQL Editor queries** option is selected. Here you can specify the path to the *\*.sql* file where SQL queries are logged.

If necessary, you can return to any of the previous steps using the **Back** button and

make the appropriate changes for the currently registered SQL Server database.

When done, click the **Finish** button to complete the Database registration process and start working with the newly registered database in SQL Query for SQL Server.

### 3.2.3 Database Registration Info dialog

Use the **Database Registration Info** dialog to view and/or edit the properties of the registered database which have been set on its creation.

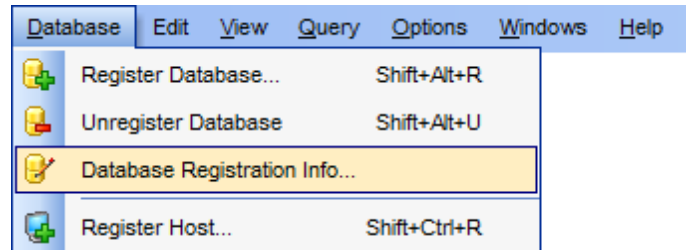

To open the dialog, select the database in the [DB Explorer](#) tree, then right-click its alias and select the **Database Registration Info...** context menu item, or use the **Database | Database Registration Info...** main menu item. You can also use the  **Database Registration Info** button on the main toolbar for the same purpose.

[Editing connection properties](#)

[Setting database options](#)

[Setting log options](#)

---

#### See also:

[Register Database Wizard](#)

[Register Host Wizard](#)

### Editing connection properties

The **Connection** section of the **Database Registration Info** dialog allows you to view and edit the connection properties.

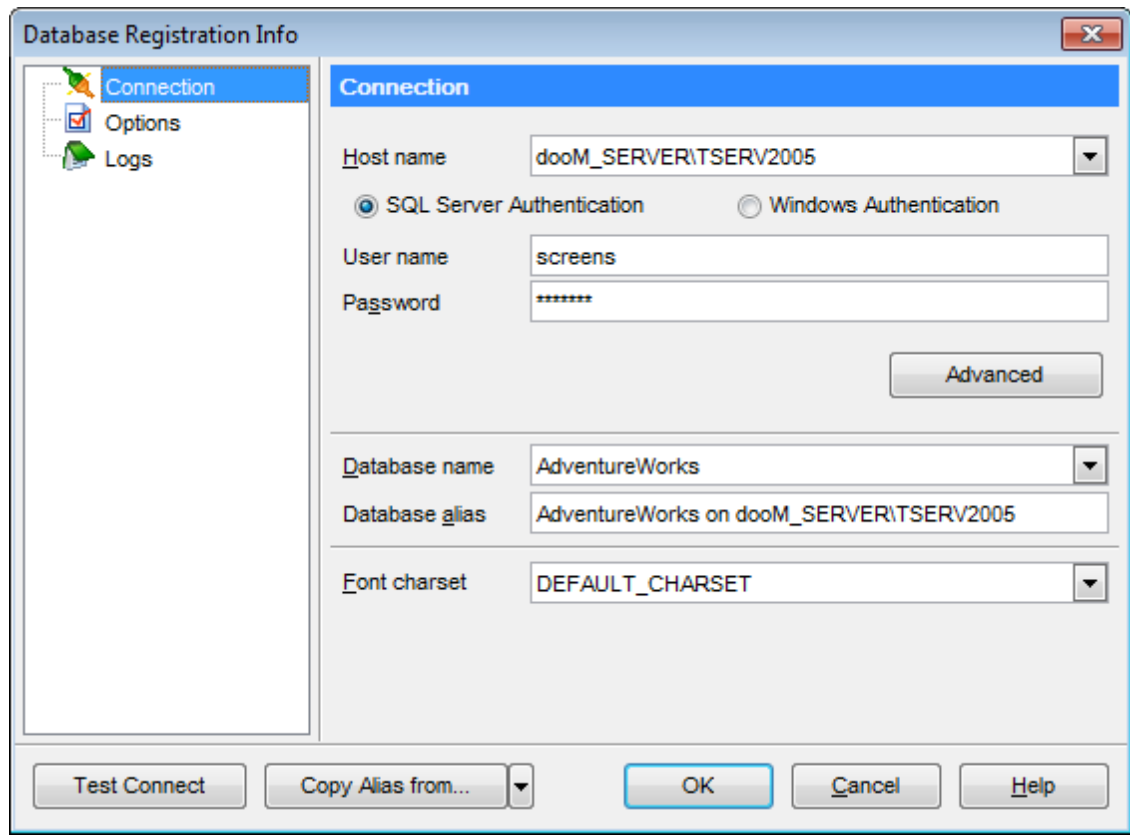

### Host name

Type in, or use the drop-down list to specify the host name of the SQL Server server.

Please note that if SQL Server is installed as a named instance, you should enter the name of your machine and the instance name in the **Host name** field in the following format: computer\_name\sqlserver\_instance\_name (e.g. "MYCOMPUTER\SQLEXPRESS").

### Authentication Type

Specify the type of the database server authentication to be used for the connection:  **SQL Server Authentication** or  **Windows Authentication**. It is strongly recommended to avoid using SQL Server authentication with "sa" as the login.

Authorization settings: **User name** and **Password**.

If necessary, you can also select a different **Database name** or edit the **Database alias** - an optional name to display the database in the [DB Explorer](#) tree and all SQL Query tools.

This section of the **Database Registration Info** dialog also allows you to modify the **Font Charset** for the SQL Server database.

**See also:**[Setting database options](#)[Setting log options](#)

## Setting database options

The **Options** section of the **Database Registration Info** dialog allows you to set various options for the database.

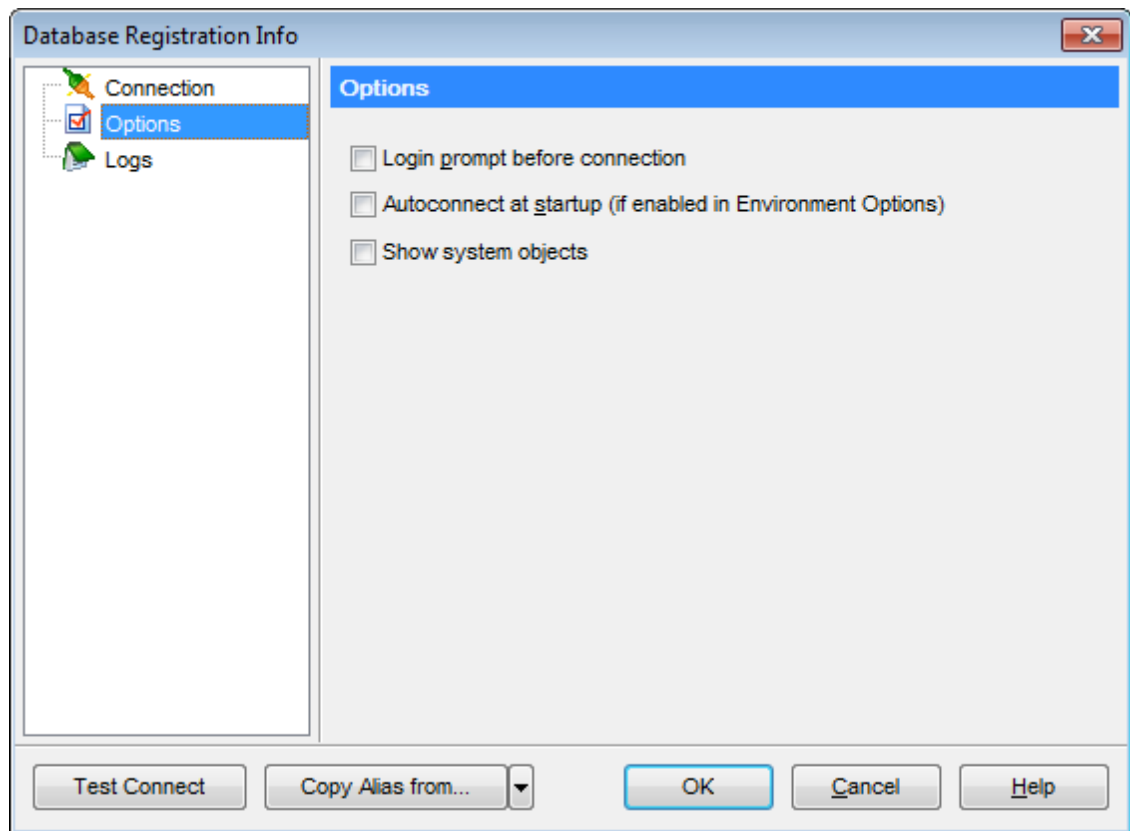

Customize database options according to your needs. The detailed description is given below.

 **Login prompt before connection**

Enables SQL Query for SQL Server to prompt for user name and password each time you connect to the database.

 **Autoconnect at startup**

Check this option to specify that SQL Query for SQL Server automatically establishes connection to the registered database at application startup.

 **Show system objects**

This option determines whether SQL Server system objects are displayed in the [DB Explorer](#) tree.

**See also:**[Editing connection properties](#)[Setting log options](#)**Setting log options**

The **Logs** section of the **Database Registration Info** dialog allows you to set SQL Query logging parameters.

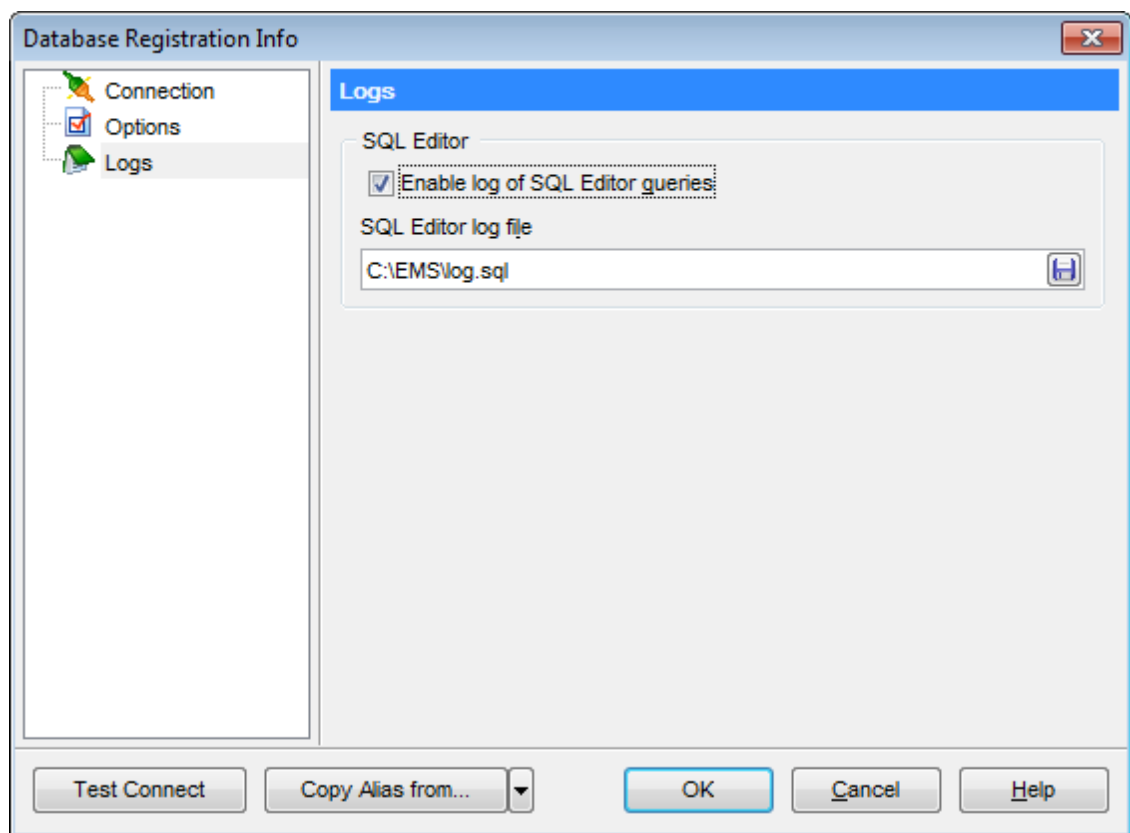
**SQL Editor** **Enable log of SQL Editor queries**

Check this option if you wish to log your SQL queries in a file.

**SQL Editor log file**

This field is enabled if the **Enable log of SQL Editor queries** option is selected. Here you can specify the path to the `*.sql` file to store the logs of SQL queries.

**See also:**

[Editing connection properties](#)

[Setting database options](#)

## 3.3 Query management tools

When using **SQL Query for SQL Server**, you are provided with two basic tools you may need to manage your SQL queries: [SQL Editor](#) for editing SQL query text directly and [Visual Query Builder](#) for building queries visually. Find the list of common SQL query management operations below.

### Creating new queries

In order to create a new query in SQL Query for SQL Server:

- select the **Query | New Query** main menu item or use the corresponding  toolbar button;
- specify a name for the new query within the **New Query** dialog;
- proceed to the **Edit** tab and use [SQL Editor](#) to edit the SQL query text  
or
- proceed to the **Builder** tab and use [Visual Query Builder](#) to build the SQL query visually.

### Editing queries

In order to open a query in SQL Query for SQL Server:

- select the query in the [DB Explorer](#) tree;
- right-click the query and select the **Activate Query** context menu item  
or
- double-click the query in the [DB Explorer](#) tree.

In order to load a query from an \*.sql file:

- select the **Query | Load...** main menu item or use the corresponding  toolbar button;
- specify the query file within the **Load SQL File** dialog.

### Executing queries

In order to execute a query in SQL Query for SQL Server:

- *create a new query or open an existing one;*
- select the **Query | Execute** main menu item or use the corresponding  toolbar button  
or
- use the **F9** hot-key to execute the query.

### Saving queries

In order to save a query in SQL Query for SQL Server:

- *create a new query or open an existing one;*
- select the **Query | Save...** or the **Query | Save as...** main menu item  
or
- use the **Ctrl+S** shortcut to save the query  
or
- use the **Query | Save all queries** main menu item if you need to save all the queries at a time.

---

### See also:

[Database Explorer](#)

[Database management tools](#)

[Data management tools](#)

### 3.3.1 SQL Editor

**SQL Editor** is the basic SQL Query for SQL Server tool for creating and executing queries. The tool allows you to create and edit the SQL text of a query, prepare and execute queries and view the results of execution.

To open SQL Editor, select the **Query | New Query** main menu item, or use the  **New Query** button on the main toolbar. You can also use the *Ctrl+N* shortcut for the same purpose.

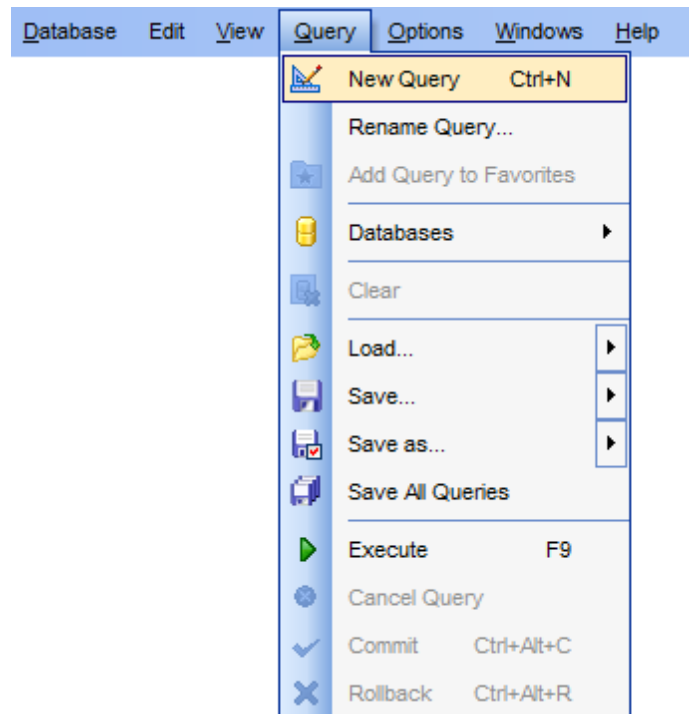

**See also:**

[Visual Query Builder](#)

#### Working with SQL editor area

The **Editor area** of [SQL Editor](#) is available within the **Edit** tab and is provided for working with SQL queries in text mode.

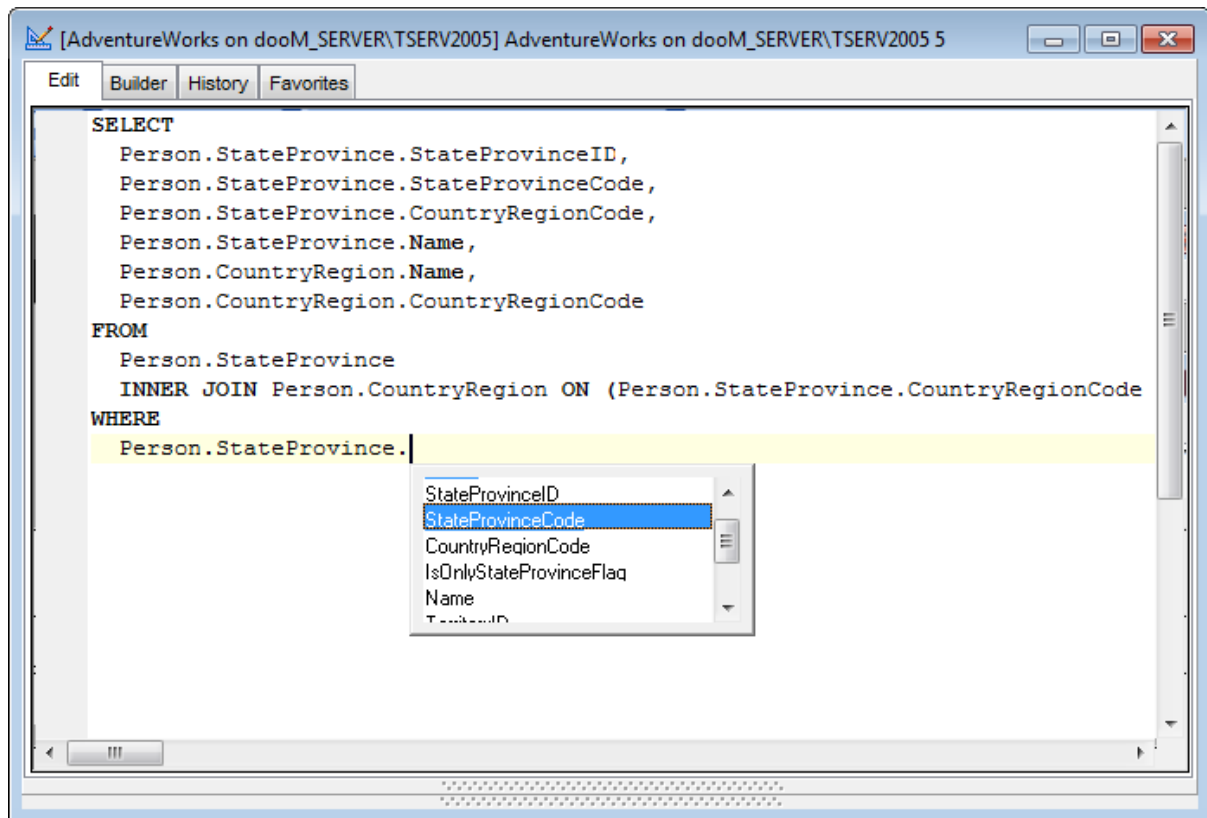

For your convenience the **syntax highlight**, **code completion** and a number of other features are implemented. If necessary, you can enable/disable or customize most of SQL Editor features using the [Editor Options](#) dialog.

The example of code completion is illustrated in the picture below. You can set the delay within the [Quick code](#) section of the [Editor Options](#) dialog or manually activate the completion list by pressing the *Ctrl+Space* shortcut.

If necessary, you can **print** the SQL text of your query using the corresponding item of the [context menu](#) or the  **Print SQL** button on the main toolbar. You can also use the *Ctrl+P* shortcut for the same purpose.

---

#### See also:

[Using the context menu](#)

[Find Text dialog](#)

[Replace Text dialog](#)

[Executing queries](#)

### Using the context menu

The **context menu** of SQL Editor area contains most of the standard text-processing functions (*Cut*, *Copy*, *Paste*, *Select All*) and functions for working with the query as a whole, e.g. you can *move the cursor to a particular line*, *change the case of selected text*, view the query *properties* or *print* the text of the query. Each of these operations

can be also performed with the corresponding hot keys used.

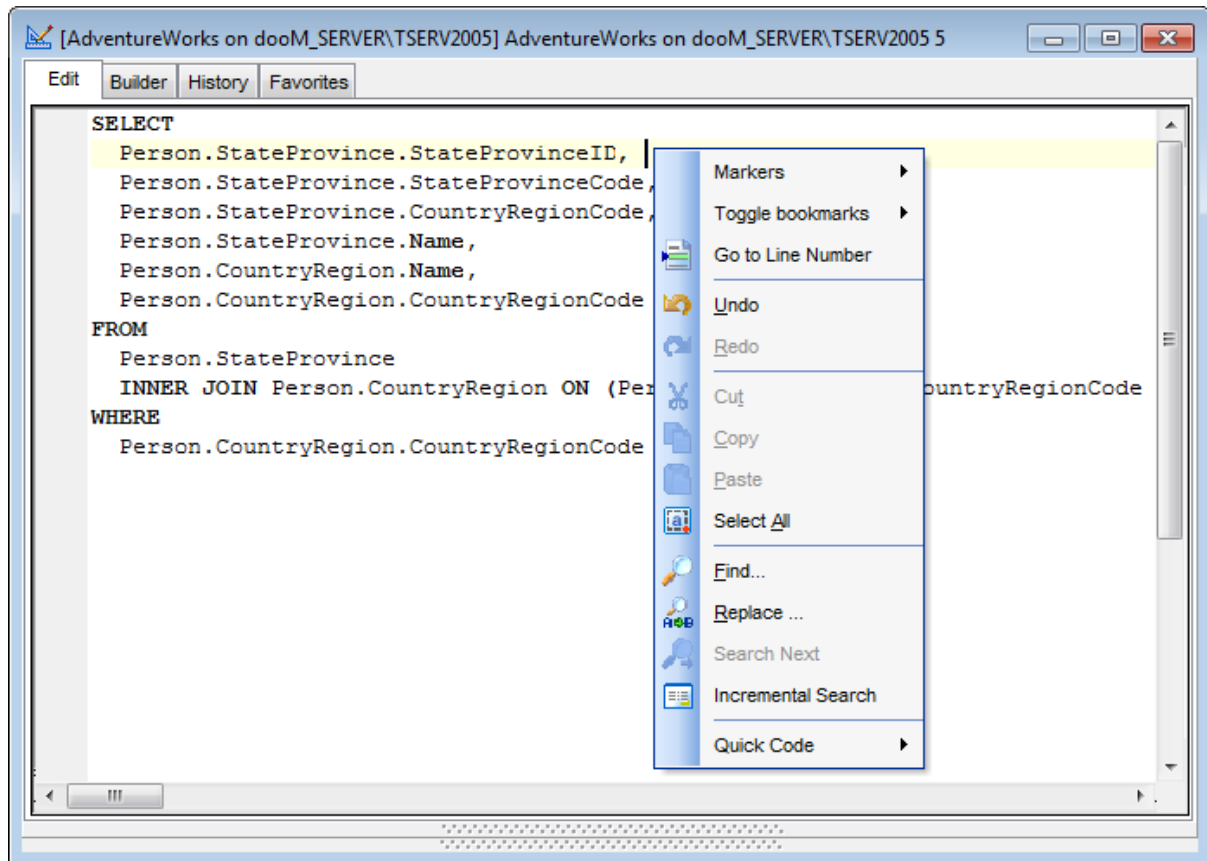

Implementation of the [Find Text](#) and the [Replace Text](#) dialogs contributes to more efficient work with the SQL code.

#### See also:

[Working with SQL Editor area](#)

[Find Text dialog](#)

[Replace Text dialog](#)

[Executing queries](#)

### Find Text dialog

The **Find Text** dialog is provided for quick and flexible searching for specified text within the [SQL Editor](#) working area.

#### Text to find

Enter a search string in this box. The Arrow-Down button which can be found next to the input box allows you to select any of the previously entered search strings.

#### Options

**Case Sensitive**

This option can be used to differentiate uppercase characters from lowercase ones during

the search process.

**Whole words only**

Use this option to search for words only (with this option off, the search string might be found within longer words.)

**Regular Expressions**

Recognizes regular expressions in the search string.

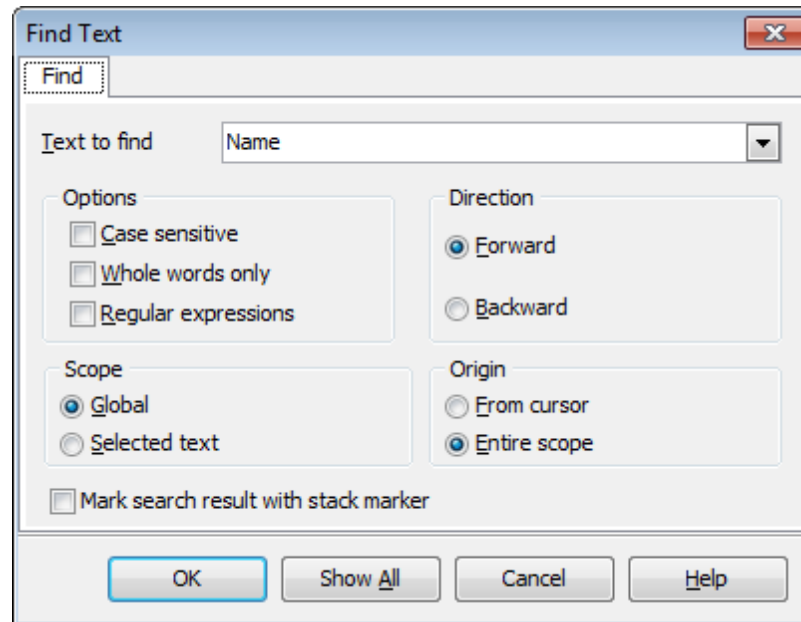

### Direction

**Forward**

Searches from the current position to the end of the [SQL Editor](#) area.

**Backward**

Searches from the current position to the beginning of the [SQL Editor](#) area.

### Scope

**Global**

Searches within the entire [SQL Editor](#) working area, in the direction specified by the *Direction* setting.

**Selected text**

Searches only within the currently selected text, in the direction specified by the *Direction* setting. You can use the mouse or block commands to select a block of text.

### Origin

**From cursor**

The search starts at the cursor's current position, and then proceeds either forward to the end of the scope, or backward to the beginning of the scope depending on the *Direction* setting.

**Entire scope**

The search covers either the entire block of selected text or the entire script (no matter where the cursor is in the Editor area) depending upon the *Scope* options.

---

**See also:**

[Working with SQL Editor area](#)  
[Using the context menu](#)  
[Replace Text dialog](#)  
[Executing queries](#)

## Replace Text dialog

The **Replace Text** dialog is provided for searching and replacing text within the [SQL Editor](#) working area.

### Text to find

Enter a search string in this box. The Arrow-Down button which can be found next to the input box allows you to select any of the previously entered search strings.

### Text to replace

This box allows you to enter a string to replace the search string. The Arrow-Down button which can be found next to the input box allows you to select any of the previously entered strings. To replace the search string with an empty string, leave this input box blank.

### Options

**Case Sensitive**

This option can be used to differentiate uppercase characters from lowercase ones during the search process.

**Whole words only**

Use this option to search for words only (with this option off, the search string might be found within longer words.)

**Regular Expressions**

Recognizes regular expressions in the search string.

**Replace with template**

This option requires the **Regular expressions** option selection.

Enable this option to use regular expressions in the **Text to replace** field. Expression used in this field will be applied to each string that matches the **Text to find** expression.

**Note:** The syntax of regular expressions that can be used in the Text to find and the Text to replace fields is similar to that used in Perl regular expressions. Comprehensive information about it can be found at <http://perldoc.perl.org/perlre.html#Regular-Expressions>.

**Prompt on replace**

Check this option if you wish to be prompted before replacing upon each occurrence of the search string. When this option is off, the search string is replaced automatically.

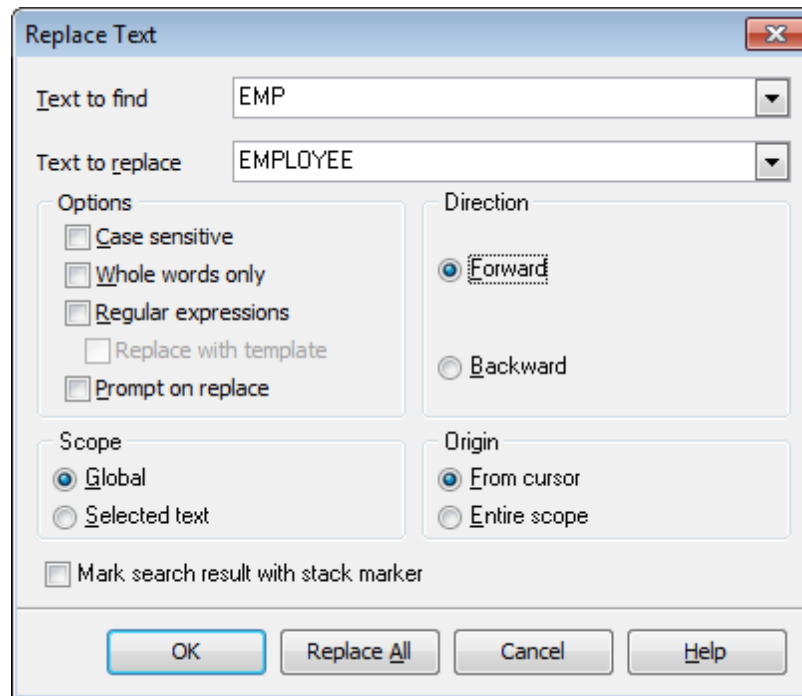

### Direction

#### **Forward**

Searches and replaces from the current position to the end of the [SQL Editor](#) area.

#### **Backward**

Searches and replaces from the current position to the beginning of the [SQL Editor](#) area.

### Scope

#### **Global**

Searches and replaces within the entire [SQL Editor](#) working area, in the direction specified by the *Direction* setting.

#### **Selected text**

Searches and replaces only within the currently selected text, in the direction specified by the *Direction* setting. You can use the mouse or block commands to select a block of text.

### Origin

#### **From cursor**

The search and replace process starts at the cursor's current position, and then proceeds either forward to the end of the scope, or backward to the beginning of the scope depending on the *Direction* setting.

#### **Entire scope**

The search and replace process covers either the entire block of selected text or the entire script (no matter where the cursor is in the Editor area) depending upon the *Scope* options.

Click the **Replace All** button to replace every occurrence of the search string. If you have checked the **Prompt on replace** option, the confirmation dialog box appears upon

each occurrence of the search string.

---

**See also:**

[Working with SQL Editor area](#)

[Using the context menu](#)

[Find Text dialog](#)

[Executing queries](#)

## Executing queries

When all the query parameters are set, you can immediately **execute the query** in [SQL Editor](#).

To execute a query, select the **Query | Execute** main menu item, or use the **Execute query** button on the main toolbar. You can also use the *F9* hot key for the same purpose.

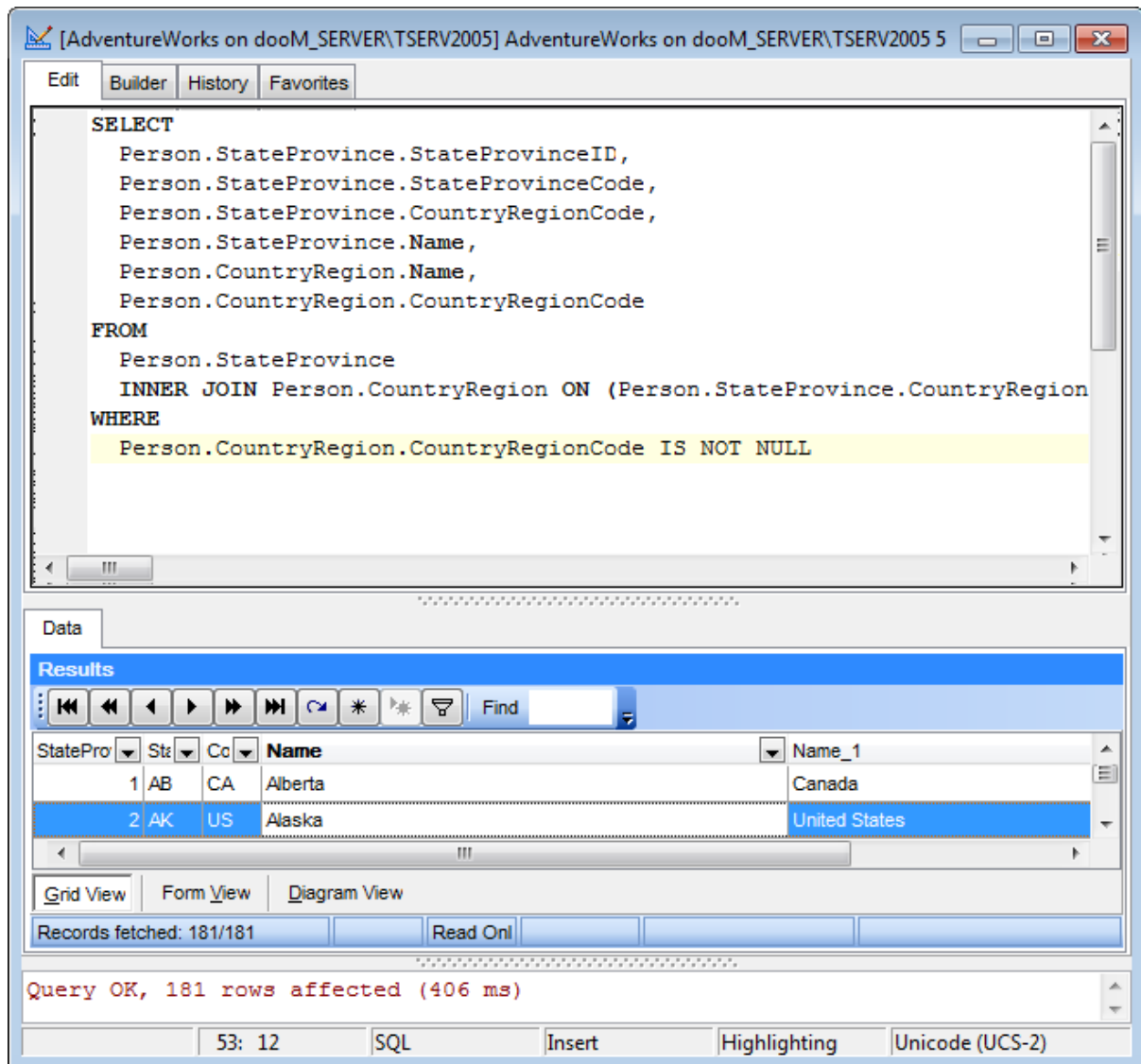

If the SQL syntax is correct, the query is executed and, in case the query statement is supposed to return data (e.g. as SELECT statement), the **Results** area containing the returned data appears within the **Data** tab. The position of the tab depends on the **Query results on separate tab** option selection (see [Environment options | Preferences](#)). If SQL syntax of the query contains any errors, the query execution is stopped and the corresponding error message is displayed in the status bar area at the bottom of the editor window.

By default, data returned by a query are displayed as a grid (see [Data View](#) for details).

#### See also:

[Working with SQL Editor area](#)

[Using the context menu](#)

[Find Text dialog](#)

[Replace Text dialog](#)

### 3.3.2 Visual Query Builder

**Visual Query Builder** is implemented in SQL Query for SQL Server for building queries visually. The tool allows you to create and edit queries without deep knowledge of SQL. You can also prepare and execute queries, and view the results of their execution.

To open Visual Query Builder, select the **Query | New Query** main menu item, or use the  **New Query** button on the main toolbar (you can also use the *Ctrl+N* shortcut for the same purpose), and proceed to the **Builder** tab of the editor window.

---

**See also:**

[SQL Editor](#)

#### Working with Query Builder area

The main working area of **Visual Query Builder** is the **Builder** area. Here you can create a query by placing the database tables and views onto the area, and edit it by selecting the required data fields and setting links between objects.

To add an object to the query, you can simply drag it from the [DB Explorer](#) tree to the Builder area.

*To include a field in the query, check the corresponding box located to the left from the field name in the list, or just double-click it. To include all fields of the table/view, check the box located to the left of the table/view caption. If you do not check any fields, the SQL statement is generated as `SELECT * FROM <table/view_name>`, i.e. all the fields are included in the query.*

*To exclude a field from the query, uncheck the respective box. In order to remove the entire table/view from the query, close it by clicking the corresponding cross-button at the object caption, or select the object and press the **Del** key.*

*To edit the alias of a table/view, double-click the object caption and enter the new name.*

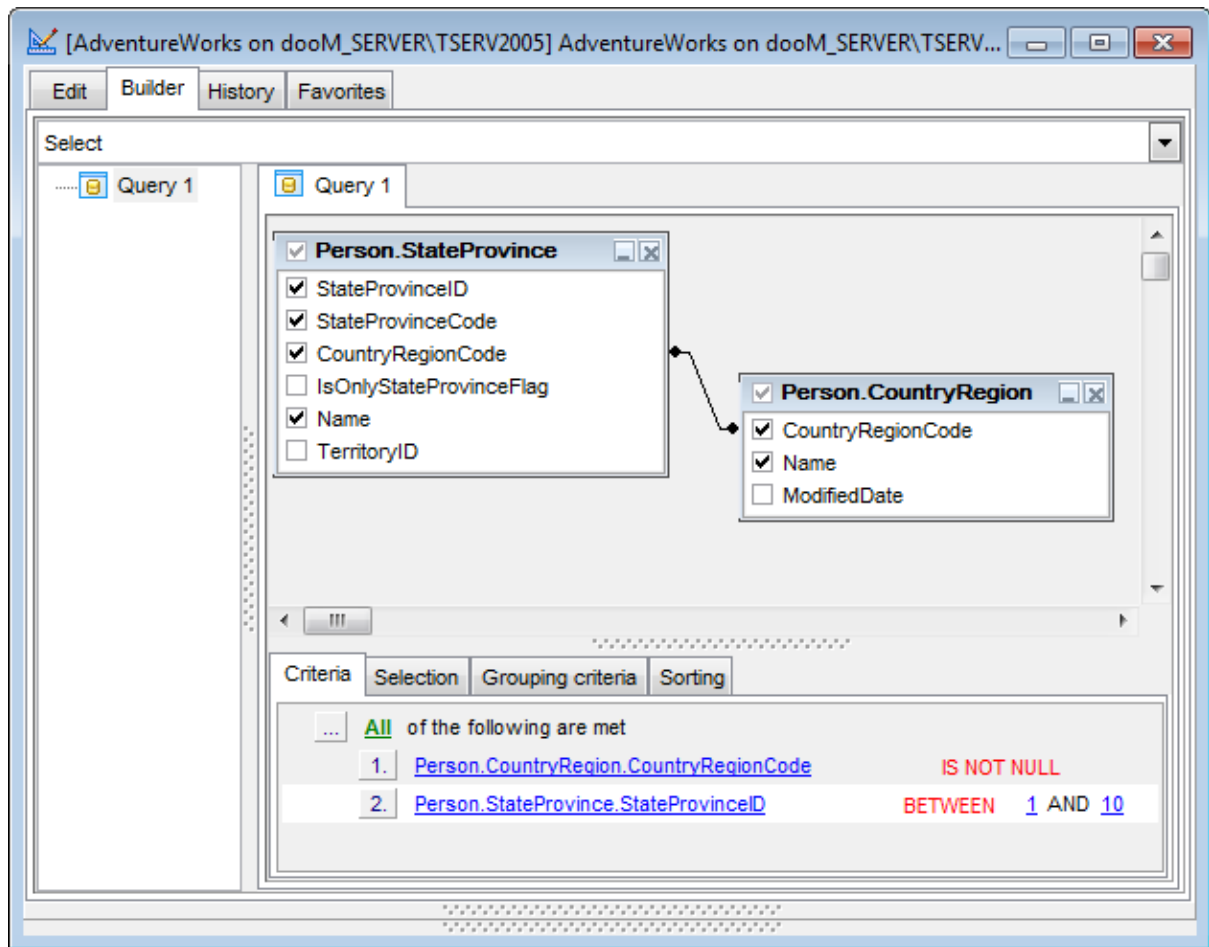

**Note:** Depending on which query type you need to execute, you can select one from the drop-down list at the left: *Select*, *Insert*, *Update*, or *Delete*.

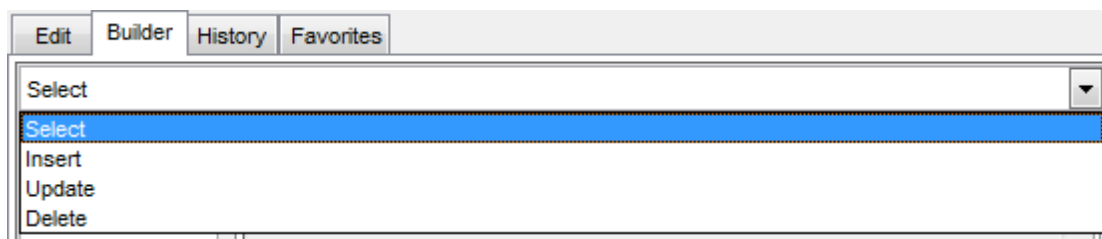

To create a **Union** or a **Subquery** use the Builder context menu.

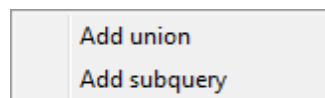

Creation of a **Union** is reflected in *UNION* statement in the query text or *UNION ALL* statement if the [Union all by default](#) option is enabled. Union is used to combine several queries.

Create **Subquery** to use it as a source for the main query.

**See also:**[Joining tables](#)[Setting criteria](#)[Setting output fields](#)[Setting grouping criteria](#)[Setting sorting parameters](#)[Working with the editor area](#)[Query execution](#)**Joining tables**

The **Builder** area allows you to associate two objects by their fields: this operation is performed by dragging a field from one object list to another. This will set a link between these objects by the selected fields. It is indicated by a bidirectional arrow between the linked fields.

You can *view the link properties* of objects association: set the mouse cursor over the linking arrow, and a hint containing the association condition will popup after a short delay.

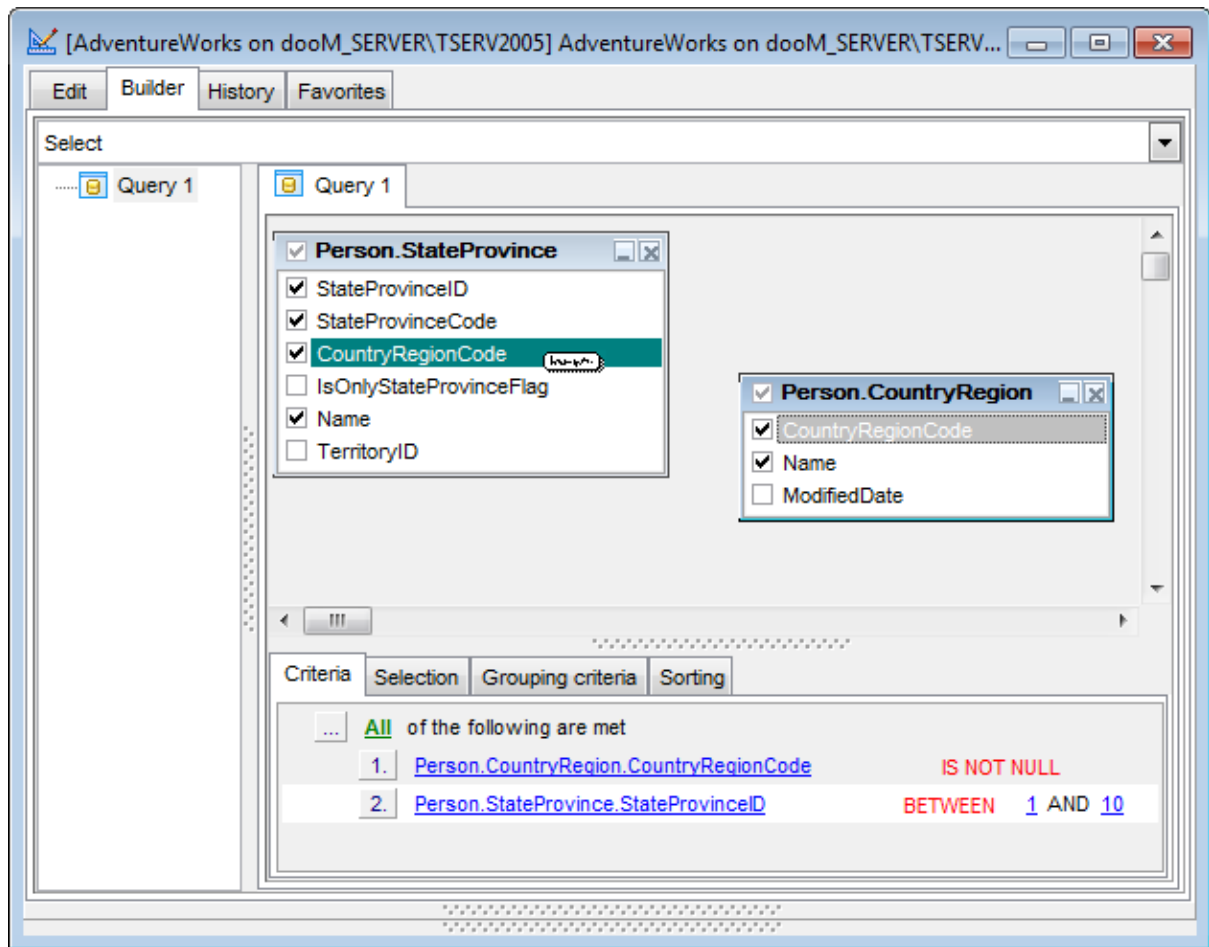

To edit the link properties, double-click the linking arrow or right-click it and select the **Property** popup menu item. The **Link properties** dialog allows you to change the association condition by choosing it from the drop-down list (=, >, <, >=, <=, <>).

For your convenience the  **Include all** option is available for each object of the association.

If left **Include all** option is checked the *LEFT OUTER JOIN* statement will be added to the query.

If right **Include all** option is checked the *RIGHT OUTER JOIN* statement will be added to

the query.

If both **Include all** options are checked the *FULL OUTER JOIN* statement will be added to the query.

If none of the include options is selected then the *INNER JOIN* statement will be added to the query.

Click **OK** to apply the changes you have made.

To remove a link between objects, right-click the linking arrow and select the **Delete link** popup menu item.

To add a point to the link line, right-click the linking arrow and select the **Insert point** popup menu item. Using the point you can move the link line easily. The point does not cause any changes to the query, it is only used for the diagram representation and makes visual building handy and more comprehensible.

---

### See also:

[Working with Query Builder area](#)

[Setting criteria](#)

[Setting output fields](#)

[Setting grouping criteria](#)

[Setting sorting parameters](#)

[Working with the editor area](#)

[Query execution](#)

## Setting criteria

Use the **Criteria** tab to set the selection conditions.

To add a condition, click the ellipsis  button on the left, and select the **Add condition** popup menu item.

Edit the condition by clicking the elements of the condition pattern and setting the necessary values. Clicking the numbered button to the left of the condition string activates the popup menu which allows you to add a new condition of the same enclosure level, add a new enclosure level, delete the current condition, expand or collapse enclosure levels of the condition (if the condition is composite).

A simple condition pattern contains three elements: an argument, a condition operator and a second argument (if required for the condition).

Clicking each element field allows you to set its value. When clicking the argument field, you can edit the argument as a text string: set an object name or a certain value in this field. Right-clicking the field in the edit mode activates the popup menu with the **Insert field** function (also called by *Shift+Enter* shortcut). This function allows you to select a field from the list of all the table fields.

Clicking the condition operator field activates the popup menu where you can specify the condition you need.

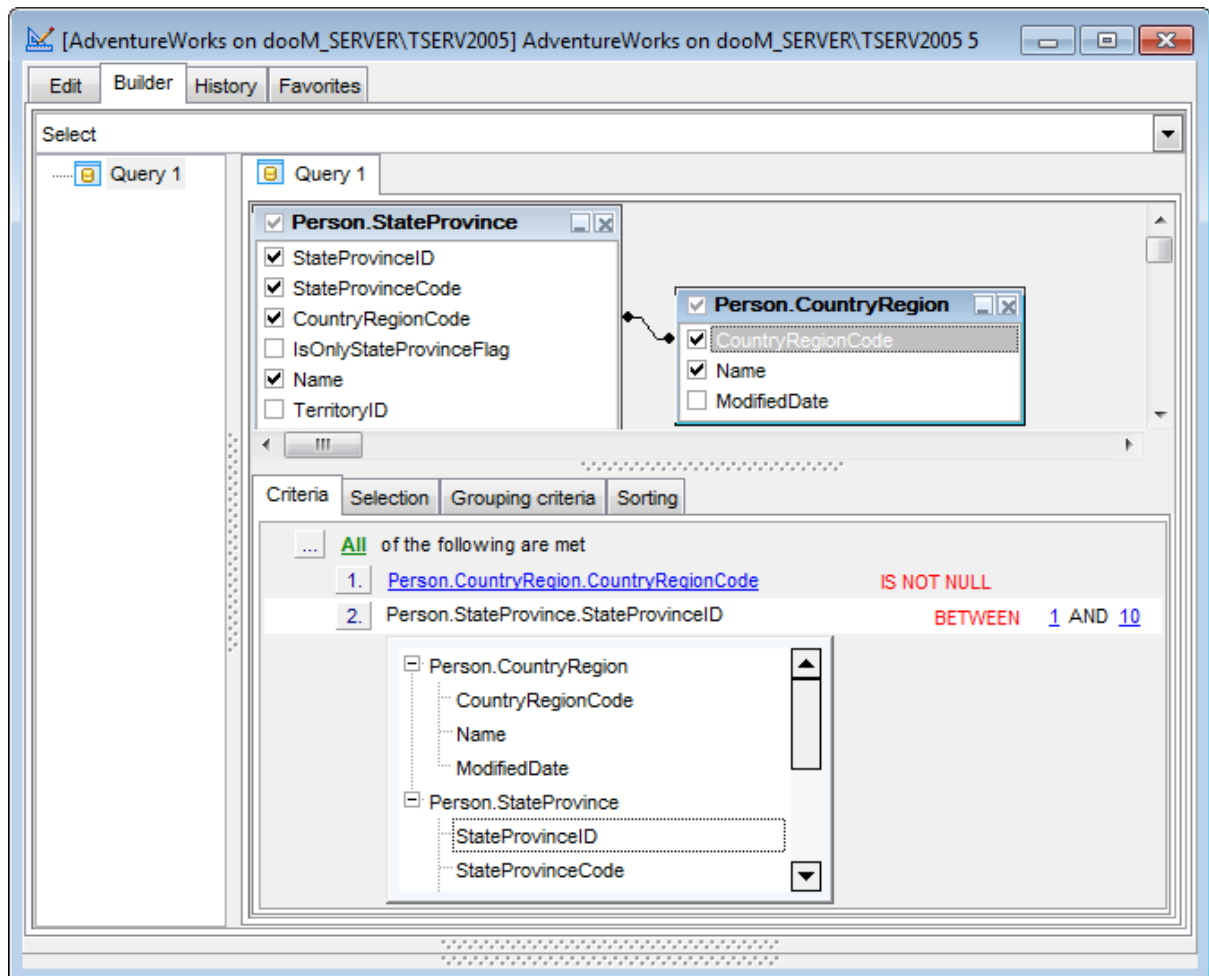

The way the conditions are used is set in the upper string of the area (*All, Any, None or Not all of the following are met*). Click the green link to change it.

#### See also:

[Working with Query Builder area](#)

[Joining tables](#)

[Setting output fields](#)

[Setting grouping criteria](#)

[Setting sorting parameters](#)

[Working with the editor area](#)

[Query execution](#)

## Setting output fields

The **Selection** tab displays the output fields of the query as a grid.

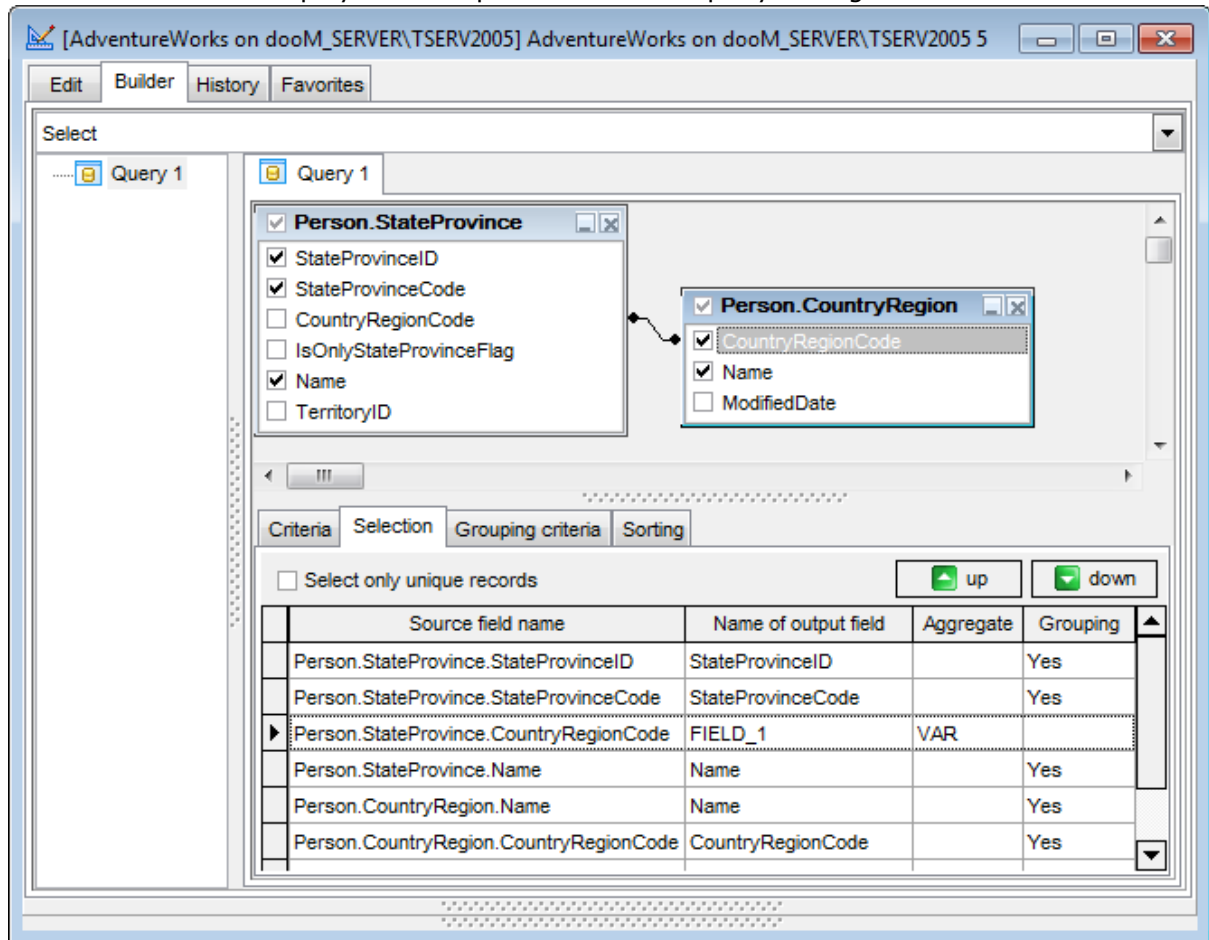

### Select only unique records

If you check this option, the duplicate records (if any) are not included into the query result (i.e. the `DISTINCT` keyword is added to the SQL query text).

To reorder fields in the list, use the   buttons.

The grid allows you to edit the names of the query output fields, specify their displaying order and set the aggregate functions (*SUM*, *MIN*, *MAX*, *AVG*, and *COUNT*) for each field. To remove a field from the list, right-click the field row and select the **Delete selected rows** popup menu item.

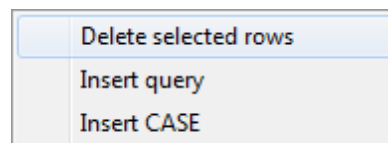

To change the input query field, double click it and then type the field name on the keyboard or choose it from the drop-down list.

To change the output query field name, set the cursor at the corresponding column and type the required field name.

To set an aggregate function for a field, click the field row within the **Aggregate** column, and then type in the function name or select one from the drop-down list. The list contains user-defined aggregates too.

The **Grouping** column displays the grouping state for each of the output fields.

The popup menu also allows you to *insert a nested query* and add a *CASE* clause. To edit the *CASE* clause, use the **CASE END AS** dialog.

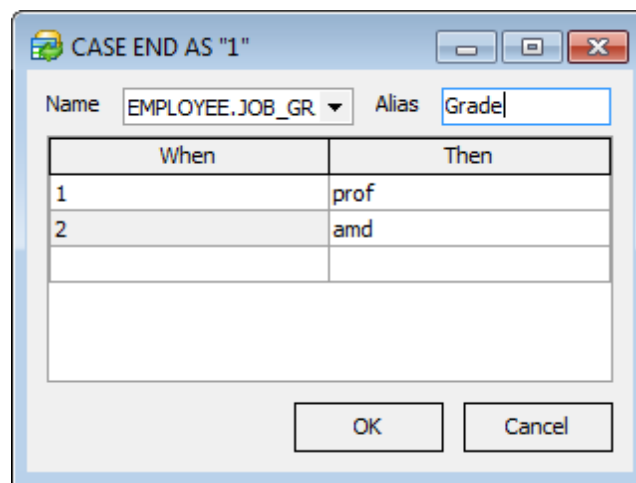

When	Then
1	prof
2	amd

**Name**

Use the drop-down list to define field to which the condition will be applied..

**Alias**

Name of the column that stores result values.

Use **WHEN** and **THEN** fields to define actual column values and their substitutions respectively. Empty WHEN clause states for all non-specified actual values. Such values will be substituted by the corresponding value specified in the THEN list.

**See also:**

[Working with Query Builder area](#)

[Joining tables](#)

[Setting criteria](#)

[Setting grouping criteria](#)

[Setting sorting parameters](#)

[Working with the editor area](#)

[Query execution](#)

## Setting grouping criteria

The **Grouping criteria** tab allows you to set the conditions for grouping query records.

The grouping condition pattern fields are set in the same way as those of the [Criteria](#) pattern.

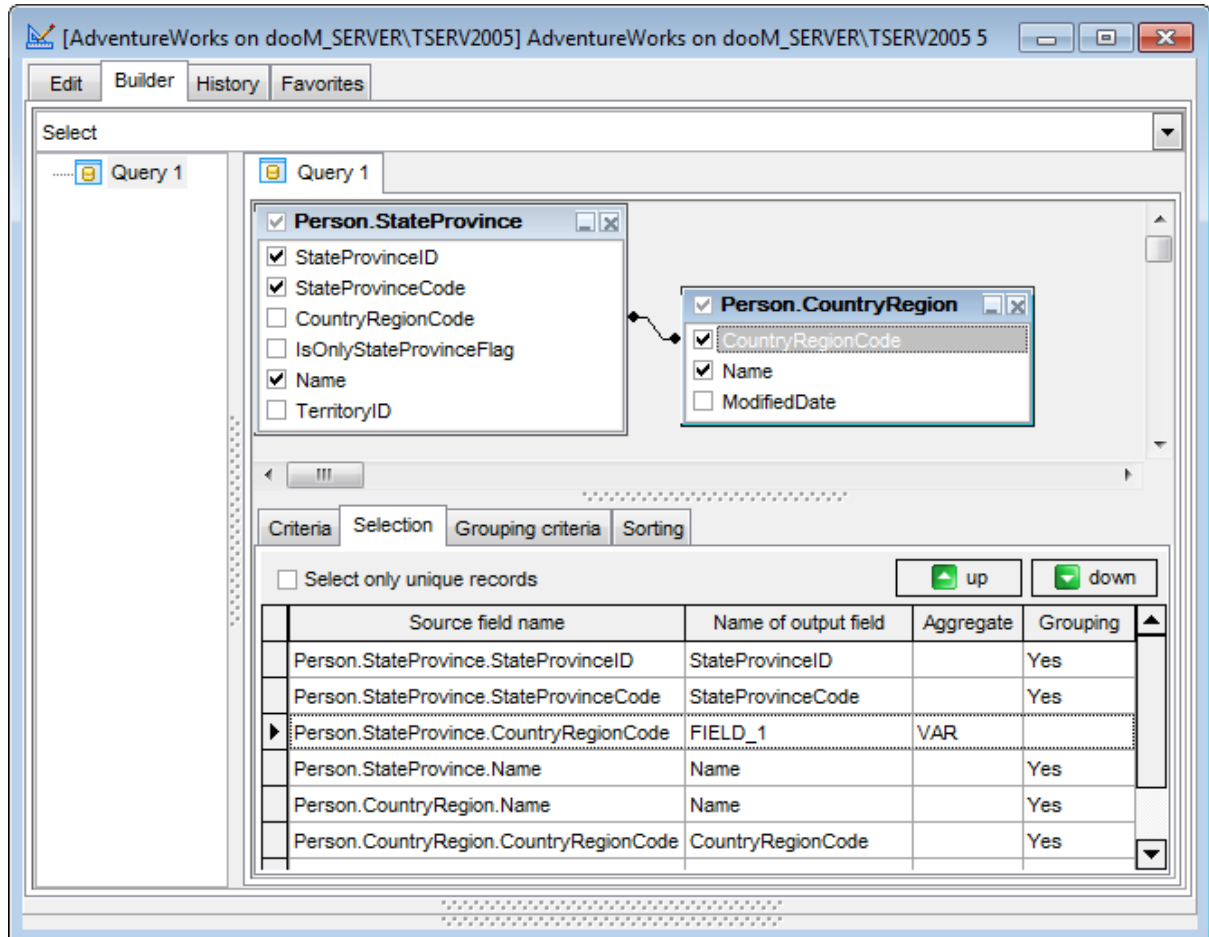

These conditions will be included in the HAVING statement of the generated SQL query.

### See also:

[Working with Query Builder area](#)

[Joining tables](#)

[Setting criteria](#)

[Setting output fields](#)

[Setting sorting parameters](#)

[Working with the editor area](#)

[Query execution](#)

## Setting sorting parameters

The **Sorting** tab allows you to set the sorting parameters for the records returned by the query.

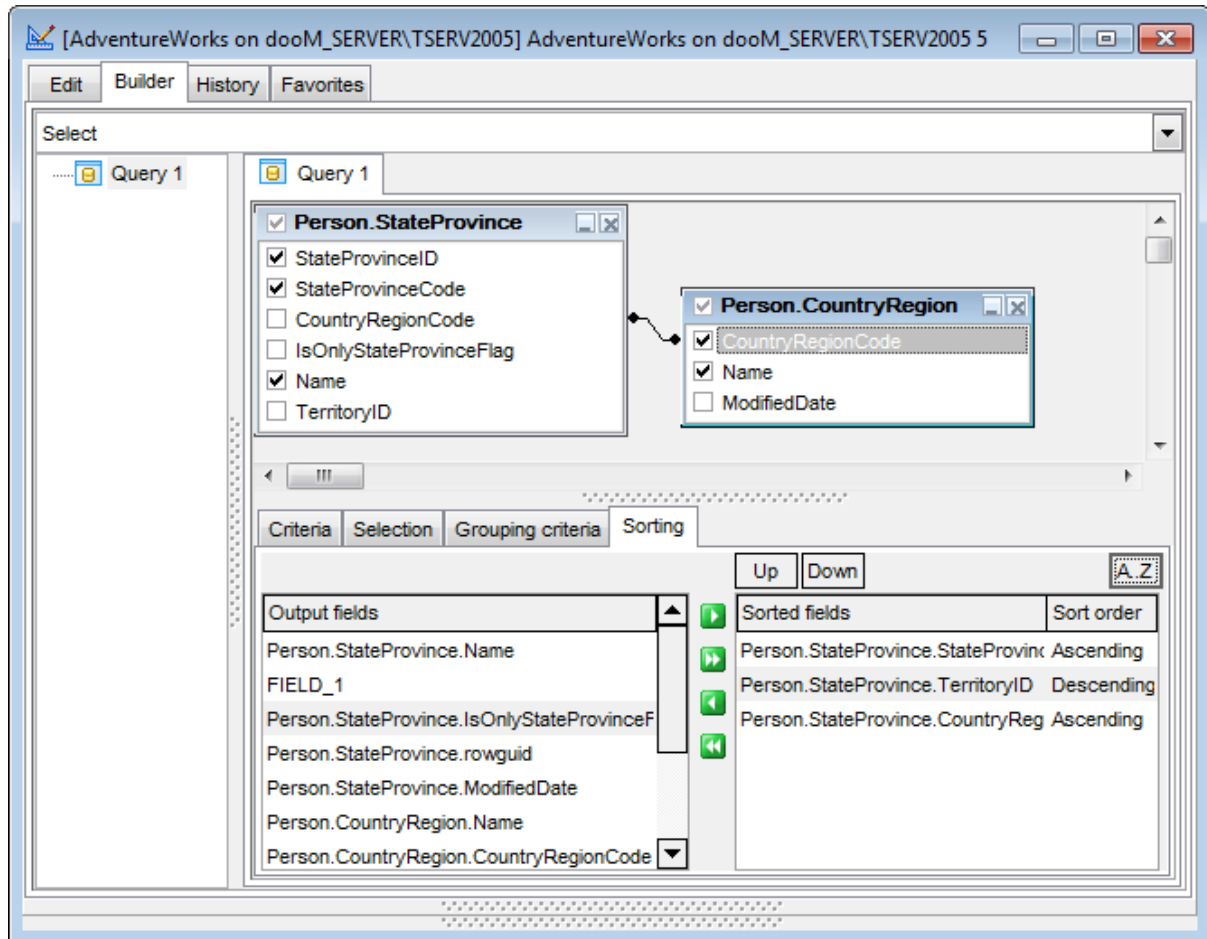

The working area contains the **Output fields** list (at the left) which represents all the output query fields, and the **Sorted fields** list (at the right) which contains the fields to sort records by.

To move a field from one list to another, drag the selected field or use the **Add** and **Remove** buttons.

To change the sorting order for a sorted field, select the field in the **Sorted fields** list and move it using the **Up** and **Down** buttons.

To change the sorting direction, select the field in the **Sorted fields** list and switch the direction (*Ascending*, *Descending*) using the corresponding **A..Z/Z..A** button.

### See also:

[Working with Query Builder area](#)

[Joining tables](#)

[Setting criteria](#)

[Setting output fields](#)

[Setting grouping criteria](#)

[Working with the editor area](#)

[Query execution](#)

## Working with the editor area

The **Editor area** of [Visual Query Builder](#) is available within the **Edit** tab and is provided for working directly with the SQL query text which is generated automatically while you build the query visually.

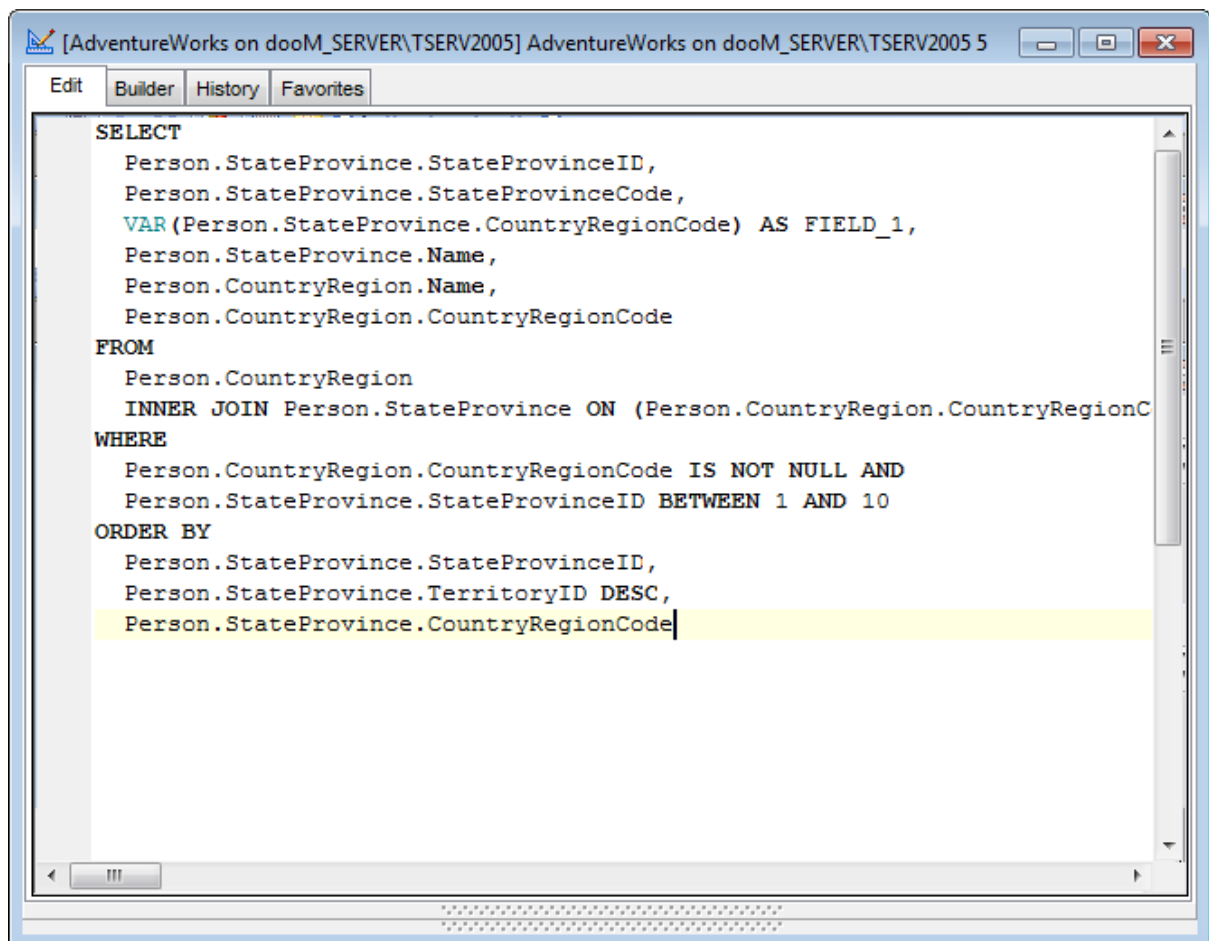

You can edit this text according to the rules of SQL, and all the changes will be displayed within the **Builder** tab respectively.

To learn more about the SQL Editor features available within the Edit tab, see [Working with SQL Editor area](#).

### See also:

[Working with Query Builder area](#)

[Joining tables](#)

[Setting criteria](#)

[Setting output fields](#)

[Setting grouping criteria](#)

[Setting sorting parameters](#)

[Query execution](#)

## Query execution

When all the query parameters are set, you can **execute the query** in [Visual Query Builder](#).

To execute a query, select the **Query | Execute** main menu item, or use the **Execute query** button on the main toolbar. You can also use the *F9* hot key for the same purpose.

If the query parameters are specified correctly, the query is executed and, in case the query statement is supposed to return data (e.g. as SELECT statement), the Results area containing the returned data appears within the **Data** tab. The position of the tab depends on the **Query results on separate tab** option selection (see [Environment options | Preferences](#)). If any of the query parameters contain errors, the query execution is stopped and the corresponding error message is displayed in the status bar area at the bottom of the Builder window.

By default, data returned by a query are displayed as a grid (see [Data View](#) for details).

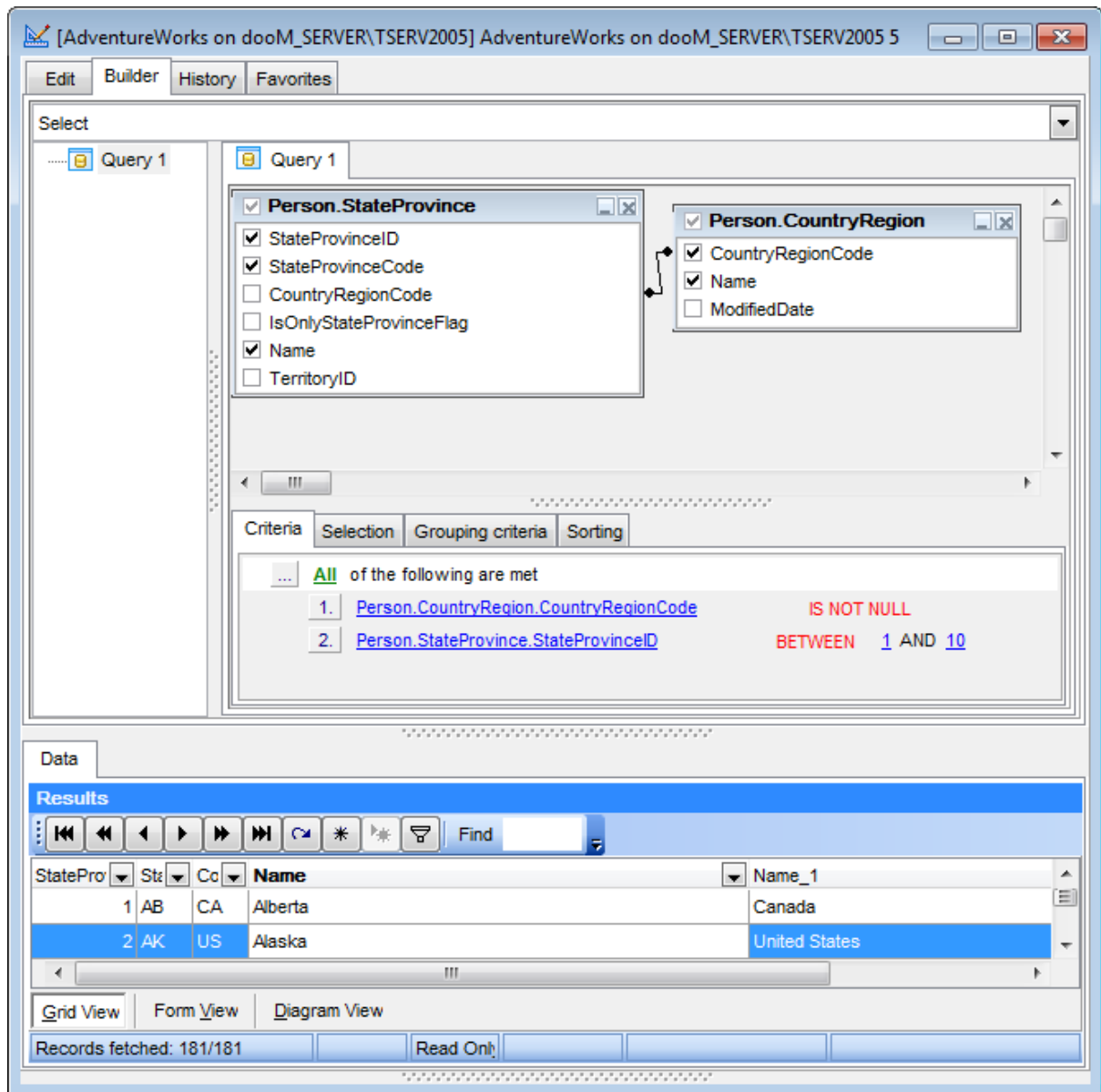
**See also:**

[Working with Query Builder area](#)

[Joining tables](#)

[Setting criteria](#)

[Setting output fields](#)

[Setting grouping criteria](#)

[Setting sorting parameters](#)

[Working with the editor area](#)

### 3.3.3 Query History

Use the **History** tab to access the list of recently executed queries.

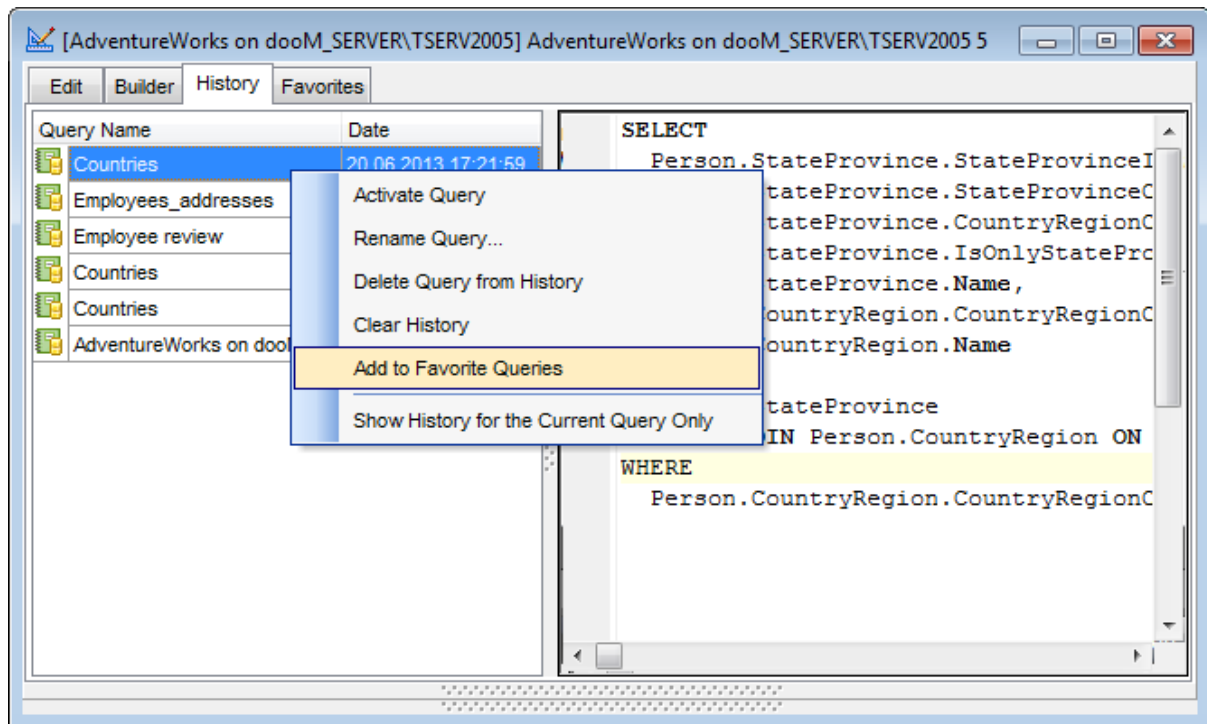

The working area contains the grid where query names and the execution dates are listed, and the corresponding SQL text for each of the selected queries.

The **context menu** of the grid allows you to perform various operations over the currently selected query: *activate*, *rename* or *delete* the selected query, *add the query to the Favorite Queries list*, *clear the history list* or choose to *display history for the current query only*.

#### See also:

[SQL Editor](#)

[Visual Query Builder](#)

[Query Plan](#)

### 3.3.4 Query Plan

Using SQL Query for SQL Server, you can view **the plan** for each of the queries created and executed in the application. The query plan is available within the corresponding **Plan** tab.

To view the **Plan** of a query, open the query in [SQL Editor](#) or [Visual Query Builder](#) and use the **Explain Query** button on the main toolbar, proceed to the **Results** tab, and then to the **Plan** tab there.

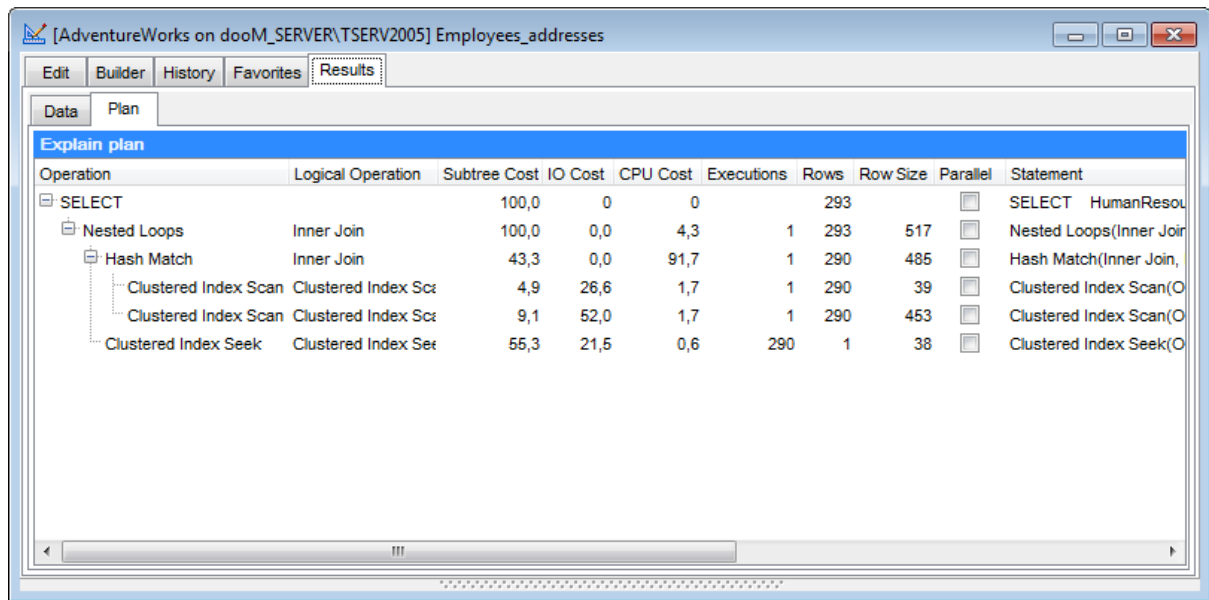

Operation	Logical Operation	Subtree Cost	IO Cost	CPU Cost	Executions	Rows	Row Size	Parallel	Statement
SELECT		100,0	0	0		293		<input type="checkbox"/>	SELECT HumanResou
Nested Loops	Inner Join	100,0	0,0	4,3	1	293	517	<input type="checkbox"/>	Nested Loops(Inner Join
Hash Match	Inner Join	43,3	0,0	91,7	1	290	485	<input type="checkbox"/>	Hash Match(Inner Join,
Clustered Index Scan	Clustered Index Sc:	4,9	26,6	1,7	1	290	39	<input type="checkbox"/>	Clustered Index Scan(O
Clustered Index Scan	Clustered Index Sc:	9,1	52,0	1,7	1	290	453	<input type="checkbox"/>	Clustered Index Scan(O
Clustered Index Seek	Clustered Index Set	55,3	21,5	0,6	290	1	38	<input type="checkbox"/>	Clustered Index Seek(O

If you wish to make the **Query Plan** tab enabled by default for each executed query, select the **Queries with explain plan** option within the [Preferences](#) section of the [Environment options](#) dialog.

**See also:**

[SQL Editor](#)

[Visual Query Builder](#)

[Query History](#)

### 3.3.5 Favorite Queries

At this tab you can find the list of favorite queries.

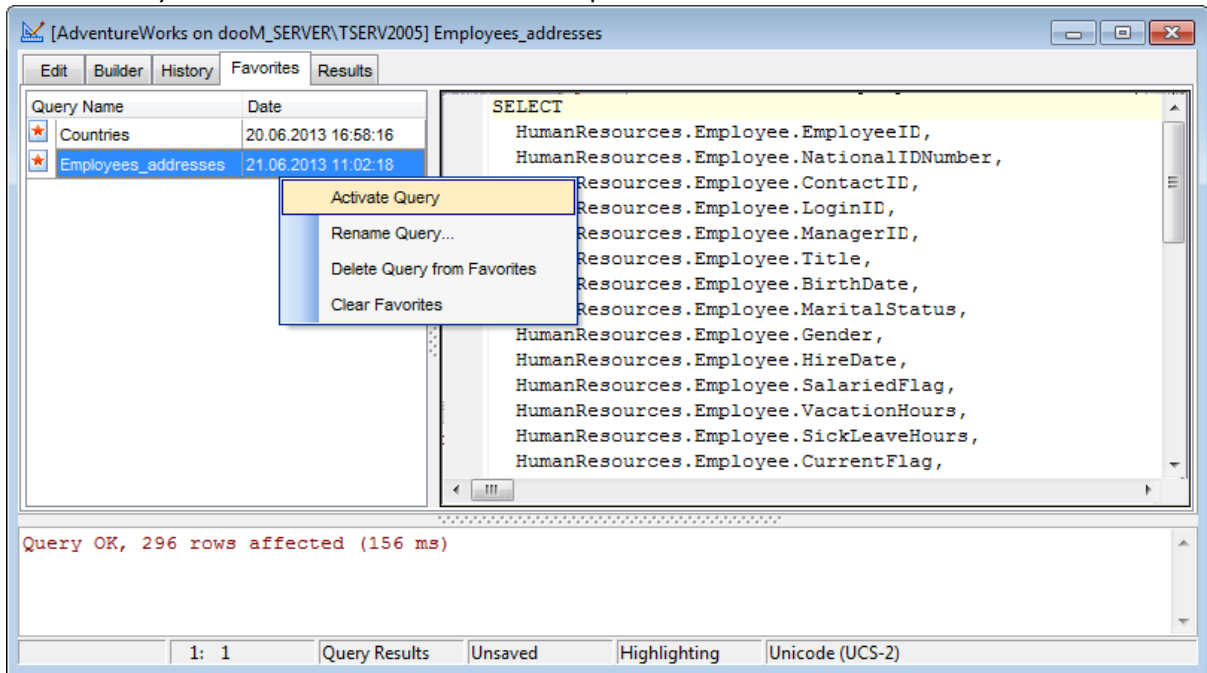

Select a query to preview it at the right part of the window. You can also manage the list of queries using the context menu: to open a query for editing - **Activate query**, to **Rename Query**, to **Delete Query from Favorites** and to **Clear Favorites**.

#### See also:

[SQL Editor](#)

[Visual Query Builder](#)

[Query Plan](#)

## 3.4 Data management tools

**SQL Query for SQL Server** provides a number of tools you may need to manage data returned by your SQL queries.

The following list contains the most frequently used features implemented in SQL Query for efficient data management.

[Data View](#)  
[Custom Filter](#)  
[Filter Builder dialog](#)

---

**See also:**

[Database Explorer](#)  
[Database management tools](#)  
[Query management tools](#)

### 3.4.1 Data View

SQL Query for SQL Server provides you with powerful tools for **viewing, editing and printing data** from tables and queries.

Upon a query execution the Results area containing the returned data appears within the **Data** tab. The position of the tab depends on the **Query results on separate tab** option selection (see [Environment options | Preferences](#)).

The data can be displayed in one of four available **modes**: *Grid View*, *Form View*, *Blob View* and *Diagram View*. The **status bar** at the bottom displays the number of records in the current dataset, the time the records were fetched by the application and the status of the records (whether the data are read-only or editable).

Please see the succeeding chapters to learn how to work with your data in the simplest and most efficient way.

[Grid View](#)  
[Form View](#)  
[BLOB View](#)  
[Diagram View](#)

---

**See also:**

[Custom Filter](#)  
[Filter Builder dialog](#)

#### Grid View

By default, data returned by a query are displayed as a grid. It is indicated by the **Grid View** tab selected on the View mode panel at the bottom of the **Results** area of the window.

When in the **Grid View** mode, the columns correspond to the fields and the rows correspond to the records. Clicking the column caption sorts data by the values of this column in the ascending or the descending mode. The navigation pane at the top of the grid allows you to browse the data quickly, to insert, update and delete records, add bookmarks, and to set a filter for the records using the [Filter Builder](#) dialog. Within the **Find** field you can quickly set filter for the selected column.

EMP_ID	DEPT	JOB_GRADE	SALARY	FULL_NAME	DEPARTMENT	HEAD_ID	LOCATION
105	000	1	212 850,00	Bender, Oliver H.	Corporate Headquarters	Null	Monterey
85	100	2	111 262,50	MacDonald, Mary S.	Sales and Marketing	000	San Francisco
2	600	2	105 900,00	Nelson, Robert	Engineering	000	Monterey
46	900	1	116 100,00	Steadman, Walter	Finance	000	Monterey
9	622	3	75 060,00	Forest, Phil	Quality Assurance	620	Monterey
15	623	3	67 241,25	Young, Katherine	Customer Support	620	Monterey
107	670	2	111 262,50	Cook, Kevin	Consumer Electronics Div.	600	Burlington, VT
20	671	3	89 655,00	Papadopoulos, Chris	Research and Development	670	Burlington, VT
94	672	4	56 295,00	Williams, Randy	Customer Services	670	Burlington, VT
11	130	4	86 292,94	Weston, K. J.	Field Office: East Coast	100	Boston
72	140	4	100 914,00	Sutherland, Claudia	Field Office: Canada	100	Toronto
34	110	3	61 637,81	Baldwin, Janet	Pacific Rim Headquarters	100	Kuauai
118	115	4	7 480 000,00	Yamamoto, Takashi	Field Office: Japan	110	Tokyo
36	120	3	33 620,63	Reeves, Roger	European Headquarters	100	London
141	121	4	110 000,00	Osborne, Pierre	Field Office: Switzerland	120	Zurich

Records fetched: 17

The [context menu of the grid](#) provides additional functions, namely those used to show/hide the [Group Box](#) for easier work with the grid, [to print data](#) or [to view/edit the column summary](#).

#### See also:

[Form View](#)

[BLOB View](#)

[Diagram View](#)

#### Grouping data

If necessary, you can **group the data in grid** by any of the columns.

EMP_NO	JOB_GRADE	DEPT	SALARY	FULL_NAME	DEPARTMENT	LOCATION
HEAD_DEPT : 620						
9	3	622	75 060,00	Forest, Phil	Quality Assurance	Monterey
15	3	623	67 241,25	Young, Katherine	Customer Support	Monterey
HEAD_DEPT : 600						
107	2	670	111 262,50	Cook, Kevin	Consumer Electronics Div.	Burlington, VT
HEAD_DEPT : 670						
HEAD_DEPT : 100						
HEAD_DEPT : 110						
HEAD_DEPT : 100						
HEAD_DEPT : 120						

At the bottom of the window, it shows 'Records fetched: 17' and 'Read Only'.

This operation is performed by dragging the column header to the Group Box area at the top. In order to display this area, you can right-click the grid and select the **Show Group Box** item of [the context menu](#).

When grouping by a column is applied to the grid, all the records are displayed as subnodes to the grouping row value as displayed in the screenshot below. To reverse grouping, just drag the column header back.

#### See also:

[Filtering records](#)

[Printing data](#)

[Exporting results](#)

[Using the context menu](#)

### Filtering records

A number of **filtering** facilities is implemented in the grid for your convenience. You can filter records in the grid in either of the following ways:

- click the arrow-down button next to the column caption to display the drop-down list and select any of the column values to filter records by this value of the selected column
- or
- click the arrow-down button next to the column caption to display the drop-down list,

then select the **Custom** item and build a simple filter using the [Custom Filter](#) dialog or

- use the  **Set filter** button on the navigation pane to invoke the [Filter Builder](#) dialog and create a composite filter using the dialog.

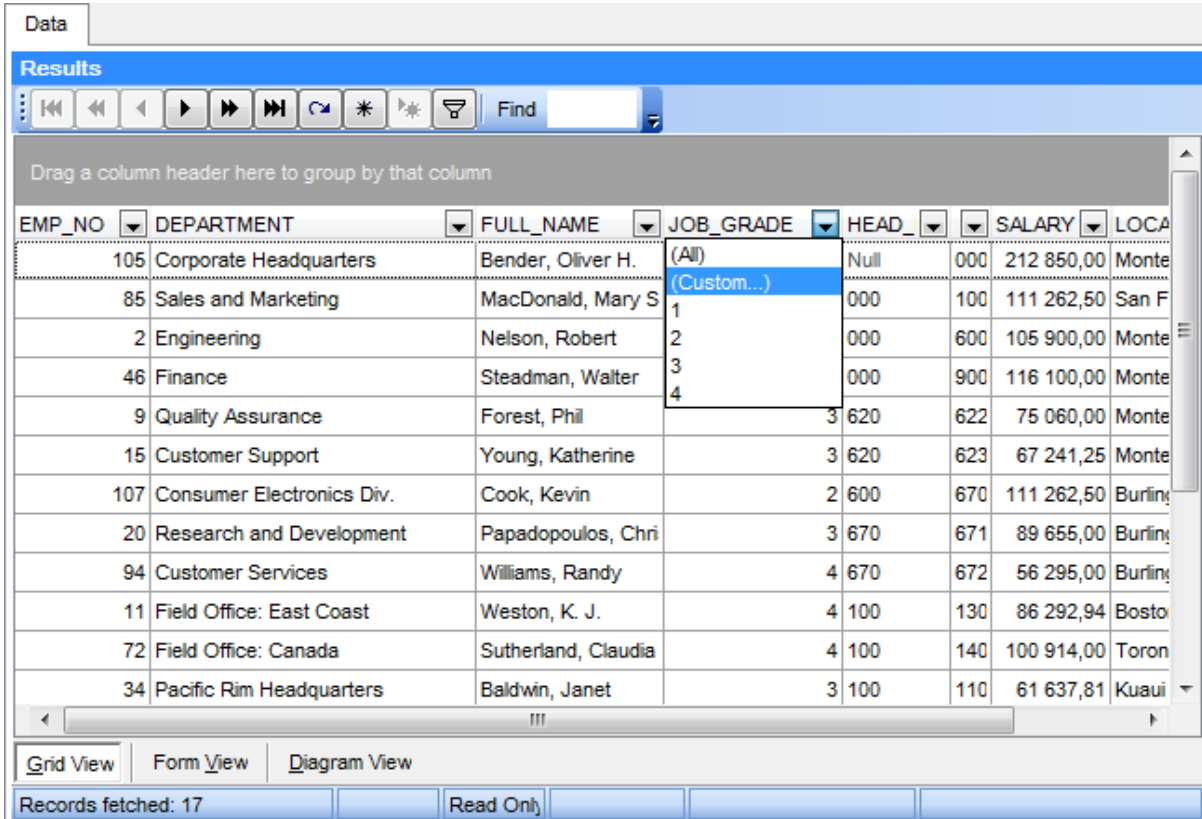

EMP_NO	DEPARTMENT	FULL_NAME	JOB_GRADE	HEAD_	SALARY	LOCA
105	Corporate Headquarters	Bender, Oliver H.	(All)	Null	000	212 850,00
85	Sales and Marketing	MacDonald, Mary S	(Custom...)	000	100	111 262,50
2	Engineering	Nelson, Robert	1	000	600	105 900,00
46	Finance	Steadman, Walter	2	000	900	116 100,00
9	Quality Assurance	Forest, Phil	3	620	622	75 060,00
15	Customer Support	Young, Katherine	3	620	623	67 241,25
107	Consumer Electronics Div.	Cook, Kevin	2	600	670	111 262,50
20	Research and Development	Papadopoulos, Chri	3	670	671	89 655,00
94	Customer Services	Williams, Randy	4	670	672	56 295,00
11	Field Office: East Coast	Weston, K. J.	4	100	130	86 292,94
72	Field Office: Canada	Sutherland, Claudia	4	100	140	100 914,00
34	Pacific Rim Headquarters	Baldwin, Janet	3	100	110	61 637,81

After the filter is set, the gray **filtering panel** becomes visible at the bottom of the grid. This panel allows you to see the active filtering condition and easily enable or disable it using the checkbox on the left. If necessary, you can click the **Customize...** button on the right to customize your filter and add more complicated filtering conditions within the [Filter Builder](#) dialog.

#### See also:

[Grouping data](#)

[Printing data](#)

[Exporting results](#)

[Using the context menu](#)

#### Printing data

Using the **Print Grid** item of the [context menu](#) you can activate the **Print Preview** mode which allows you to see the data grid in the way it will be printed, i.e. in the WYSIWYG mode.

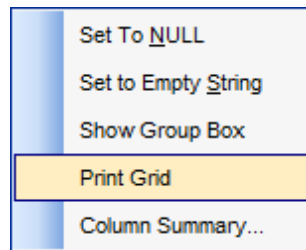

When in **Print Preview** mode, you are provided with a powerful toolbar allowing you to design a report, change the view scope, save reports and load previously saved ones, and set a number of page printing parameters.

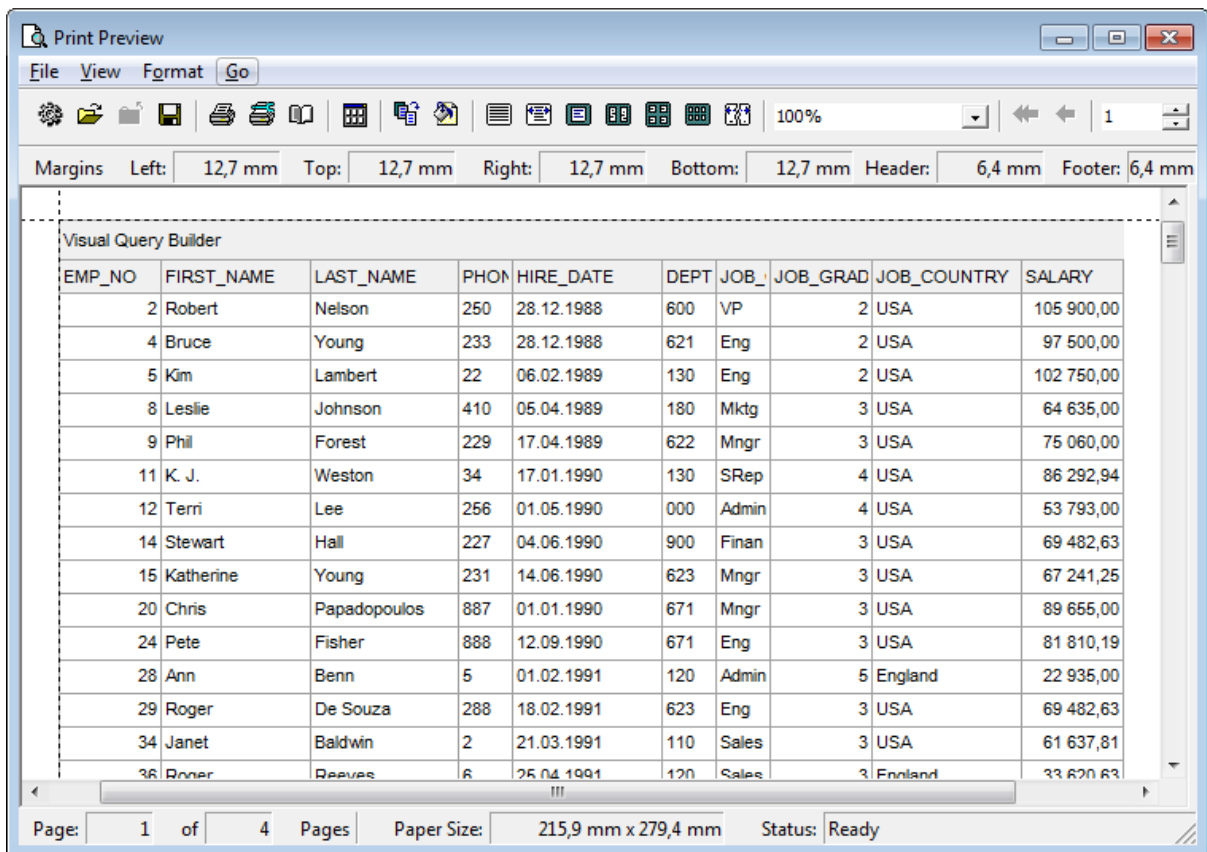

**See also:**

[Grouping data](#)

[Filtering records](#)

[Exporting results](#)

[Using the context menu](#)

## Exporting results

**Exporting the result dataset** (e.g. when it is necessary to move the result of a query execution to a data medium) is implemented in SQL Query for SQL Server as the following facilities:

- exporting the dataset to a file of one of the supported formats (*MS Excel, MS Access, RTF, HTML, PDF, TXT, CSV, etc.*) can be performed with **Data Export for SQL Server** used (if the latter is installed on your system): use the  **Export Data** toolbar button to start the export utility and follow the steps of the wizard to complete the exporting process;
- copying the dataset to Windows clipboard (e.g. when you need to paste it afterwards to a third-party editor): use the  **Export Data to Clipboard** toolbar button for this purpose.

**Note:** To perform export to a \*.accdb file Microsoft Access Database Engine 2010 Redistributable is required.

---

### See also:

[Grouping data](#)

[Filtering records](#)

[Printing data](#)

[Using the context menu](#)

## Using the context menu

The **context menu** of the grid is aimed at facilitating your work with data: you can perform a variety of operations using the context menu items.

Right-click the grid to open the context menu, and select the **Show Group Box** item if you wish [to group the grid data](#), or the **Print Grid** item to activate the **Print Preview** mode.

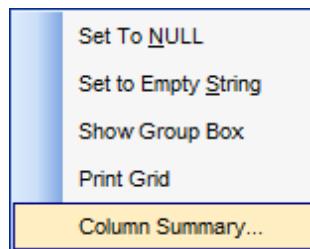

If necessary, you can select the **Column Summary...** context menu item to open the **Column Summary** dialog which allows you to view and edit the summary for each particular column.

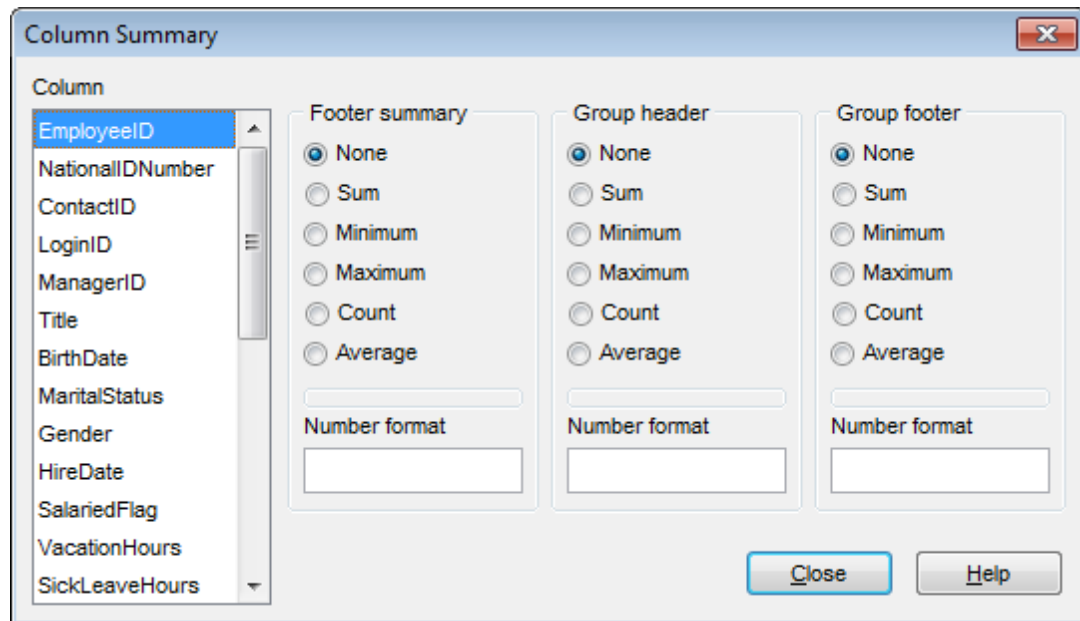
**See also:**[Grouping data](#)[Filtering records](#)[Printing data](#)[Exporting results](#)**Form View**

The **Form View** tab allows you to view data as a form. To activate this type of data view, select the **Form View** tab on the View mode panel at the bottom of the **Results** area of the window.

The form displays the current record: field names on the left and the corresponding values on the right. If the fields are available for editing, you can edit the record directly on this form. The navigation pane at the top of the form allows you to browse the data quickly, to insert, update and delete records, and to set a filter for the records using the [Filter Builder](#) dialog.

Field Name	Value	Null Checkbox
CUST_NO	1007	<input type="checkbox"/>
CUSTOMER	Mrs. Beauvais	<input type="checkbox"/>
CONTACT_FIRST		<input checked="" type="checkbox"/>
CONTACT_LAST	Mrs. Beauvais	<input type="checkbox"/>
PHONE_NO		<input checked="" type="checkbox"/>
ADDRESS_LINE1	P.O. Box 22743	<input type="checkbox"/>
ADDRESS_LINE2		<input checked="" type="checkbox"/>
CITY	Pebble Beach	<input type="checkbox"/>

At the bottom of the window, the status bar indicates 'Records fetched: 15' and 'Open Time: 15 ms'. The view mode is set to 'Form View'.

Each field has a  **Null** checkbox which allows you to clear the field value and set it to NULL (if the field is nullable).

### See also:

[Grid View](#)

[BLOB View](#)

[Diagram View](#)

## BLOB View

The **BLOB View** tab allows you to view BLOB fields content. To activate this type of data view, select the **BLOB View** tab on the View mode panel at the bottom of the **Results** area of the window.

Using the BLOB Viewer/Editor you can select any of the available ways of BLOB data representation:

- [Viewing as Hexadecimal](#)
- [Viewing as Text](#)
- [Viewing as Rich text](#)
- [Viewing as Image](#)
- [Viewing as HTML](#)

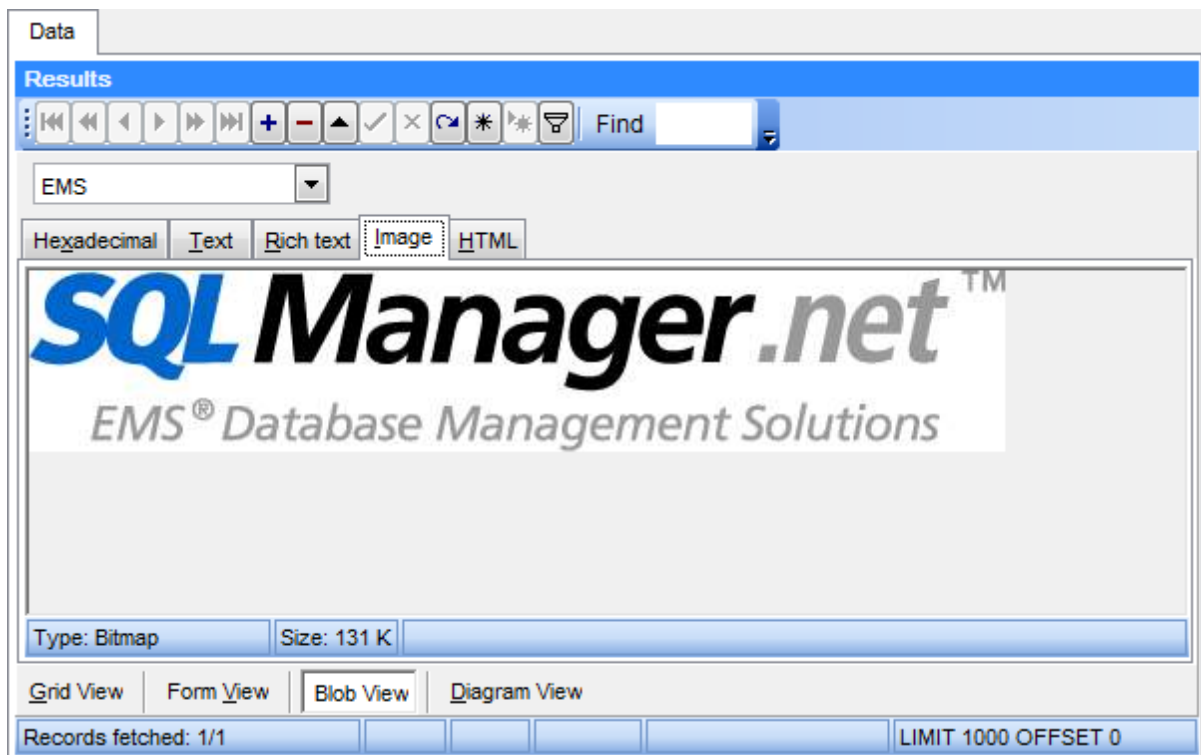

The **BLOB Viewer/Editor** provides an ability to navigate within the records using DB Navigation buttons on the navigation pane at the top of the viewer window.

Using items of the navigation pane and the context menu you can to browse the data quickly, to insert, update and delete records, set a filter for the records using the [Filter Builder](#) dialog, load new BLOB content and save the current content to files.

---

**See also:**

[Grid View](#)

[Form View](#)

[Diagram View](#)

### Viewing as Hexadecimal

The **Hexadecimal** tab allows you to view/edit the BLOB data as hexadecimal.

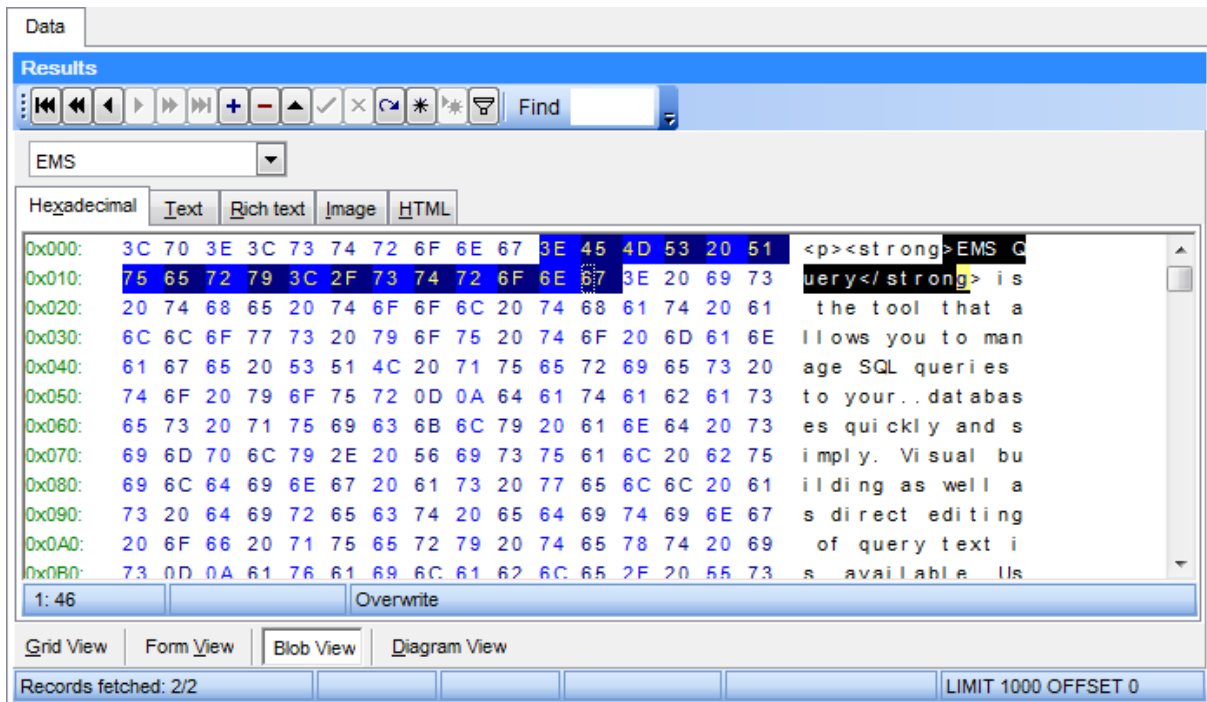

The context menu of the working area provides additional functionality for BLOB Viewer/Editor: use the **Save to File...** and the **Load from File...** context menu items to save the hexadecimal data to a file, or load data from a file.

#### See also:

[Viewing as Text](#)

[Viewing as Rich text](#)

[Viewing as Image](#)

[Viewing as HTML](#)

#### Viewing as Text

The **Text** tab allows you to view/edit the BLOB data as simple text.

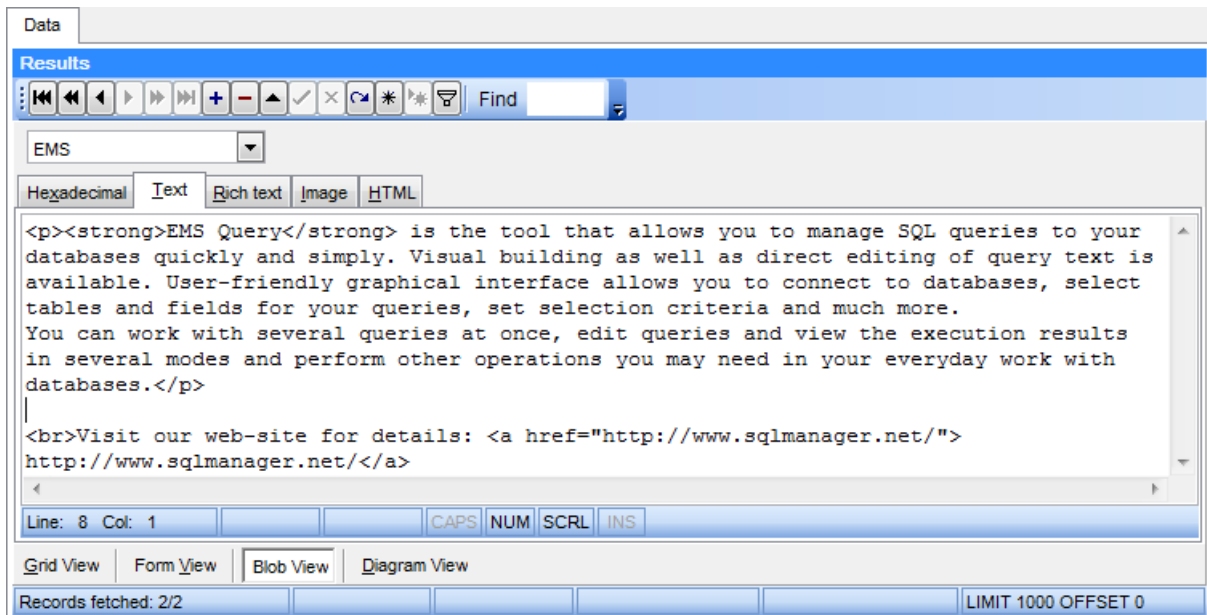

The context menu of the working area provides additional functionality for BLOB Viewer/Editor: use the **Save as...** and the **Load...** context menu items to save the text to a \*.txt file, or load text from a file, the **Cut**, **Copy**, **Paste**, **Select All**, **Undo**, **Word Wrap** context menu items for editing the text efficiently, and the **Find.../Replace...** context menu items to use the [Find Text](#) and the [Replace Text](#) dialogs for working with the text content.

---

#### See also:

[Viewing as Hexadecimal](#)

[Viewing as Rich text](#)

[Viewing as Image](#)

[Viewing as HTML](#)

#### Viewing as Rich text

The **Rich Text** tab allows you to view/edit the BLOB data in Rich Text format (RTF).

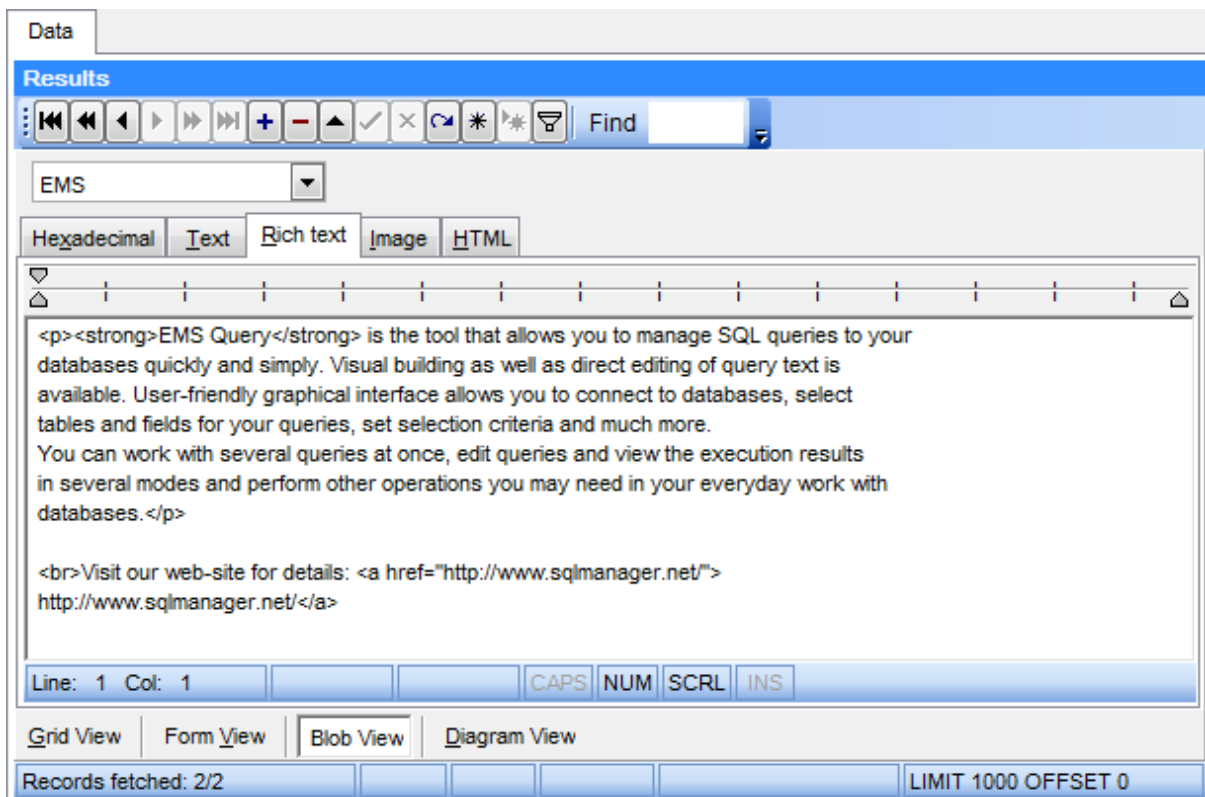

The context menu of the working area provides additional functionality for BLOB Viewer/Editor: use the **Save as...** and the **Load...** context menu items to save the Rich Text to a \*.rtf file, or load text from a file, the **Cut**, **Copy**, **Paste**, **Select All**, **Undo** context menu items for editing the text efficiently, or the **Print** context menu item to print the content of the **Rich Text** tab.

#### See also:

[Viewing as Hexadecimal](#)

[Viewing as Text](#)

[Viewing as Image](#)

[Viewing as HTML](#)

#### Viewing as Image

The **Image** tab allows you to view the BLOB data as image.

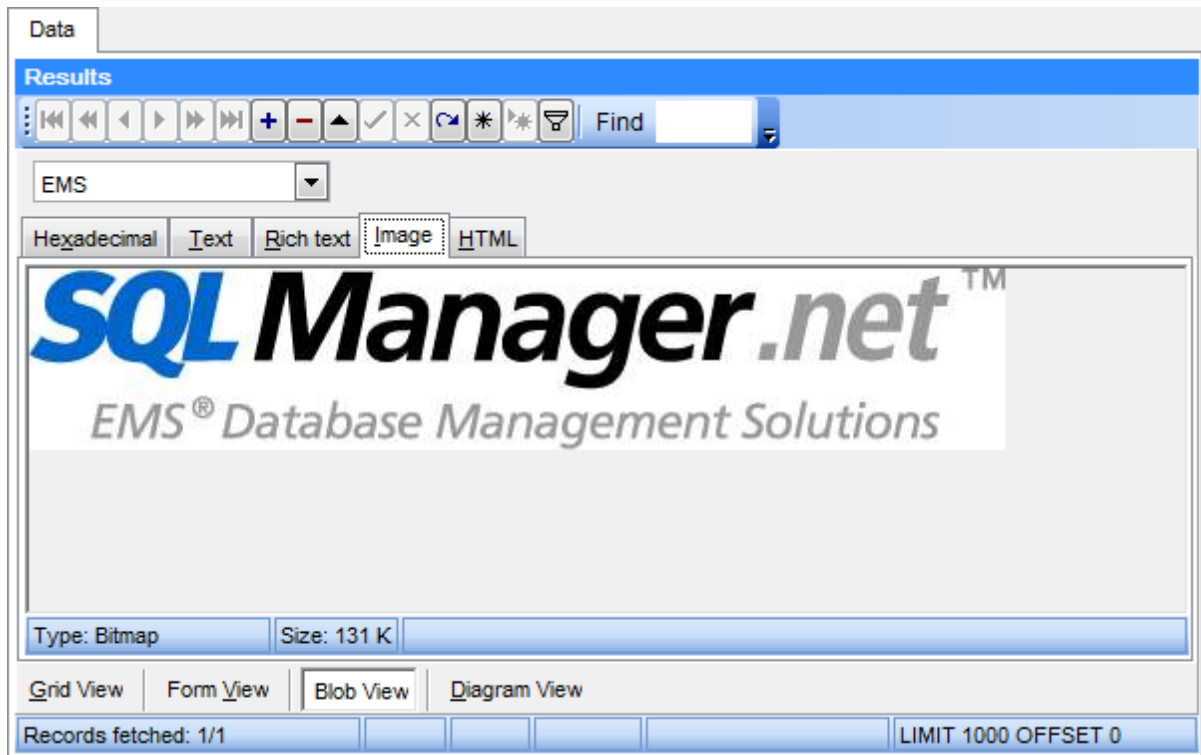

The context menu of the working area provides additional functionality for BLOB Viewer/Editor: use the **Save as...** and the **Load...** context menu items to save the image to a \*.jpg or a \*.jpeg file, or load an image from a file.

#### See also:

[Viewing as Hexadecimal](#)

[Viewing as Text](#)

[Viewing as Rich text](#)

[Viewing as HTML](#)

#### Viewing as HTML

The **HTML** tab allows you to view the BLOB data as HTML - in the way this data would be displayed by your Internet browser.

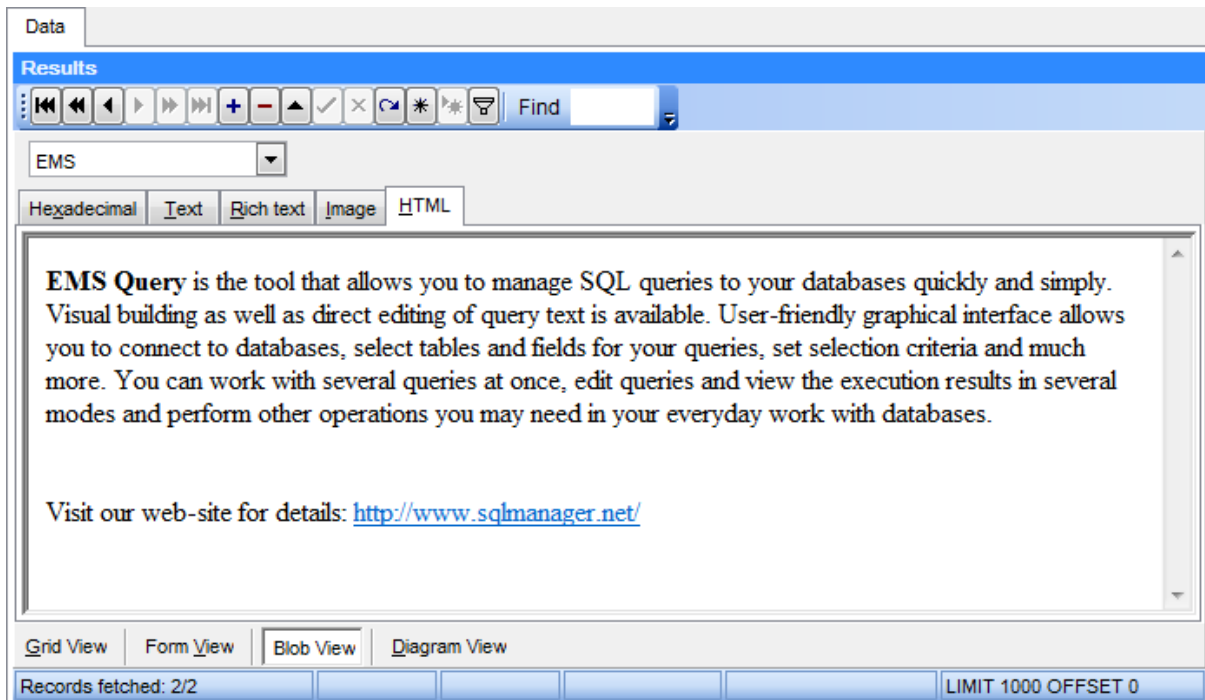

---

**See also:**

[Viewing as Hexadecimal](#)

[Viewing as Text](#)

[Viewing as Rich text](#)

[Viewing as Image](#)

## Diagram View

The **Diagram View** tab allows you to represent data as diagrams of various types. To activate this type of data view, select the **Diagram View** tab on the View mode panel at the bottom of the **Results** area of the window.

You can build a diagram represented as bars, lines, areas, points or pies, colored or not, with axis visible or not; specify axis labels source, the diagram header and more. Use the tools of **Diagram View** to manage your diagram:

- [Selecting fields](#)
- [Setting diagram properties](#)
- [Editing Chart dialog](#)
- [Exporting diagram as image](#)

---

**See also:**

[Grid View](#)

[Form View](#)

[BLOB View](#)

## Selecting fields

In order to build a diagram in **Diagram View**, first of all you should **select the source field(s)** to be represented in the diagram.

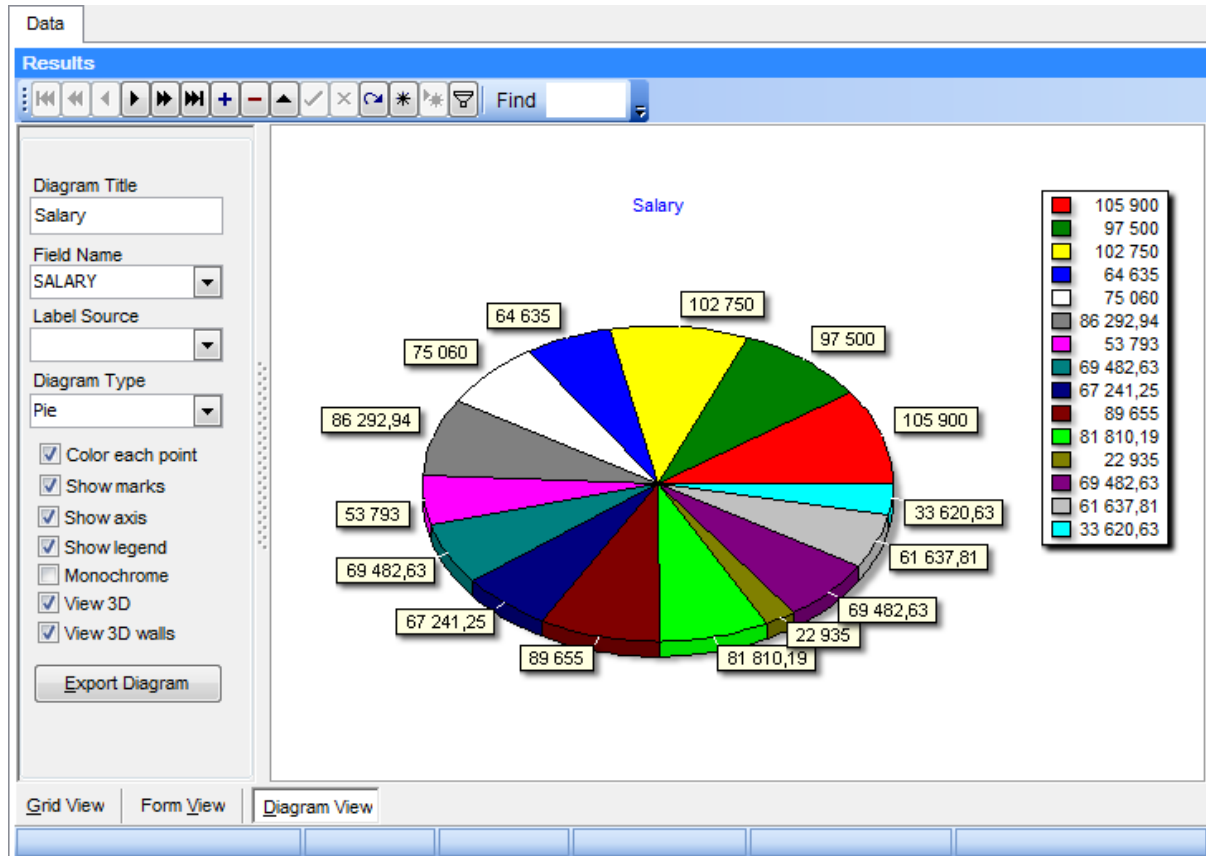

Note that only fields of numeric types can be used in a diagram, and each selected field is represented by a separate diagram series. Use the Diagram Control panel on the left to select the fields for your diagram. If the **Field Name** combo-box is empty then either the data source is not yet selected or it contains no numeric fields.

### See also:

[Setting diagram properties](#)

[Editing Chart dialog](#)

[Exporting diagram as image](#)

## Setting diagram properties

When in the **Diagram View** mode, you are provided with facilities of customizing the diagram which are available within the Diagram Control panel located to the left of the graph itself.

### Diagram Title

Use this box to enter the title of the diagram being created.

**Field Name**

Type in or use the drop-down list to select the name of the field to be represented in the diagram.

**Label Source**

Type in or use the drop-down list to select the name of the field to take X-axis labels and diagram point marks from.

**Diagram Type**

Define the way of the diagram representation (as *Bar*, *Line*, *Area*, *Point*, *Pie* or *FastLine*).

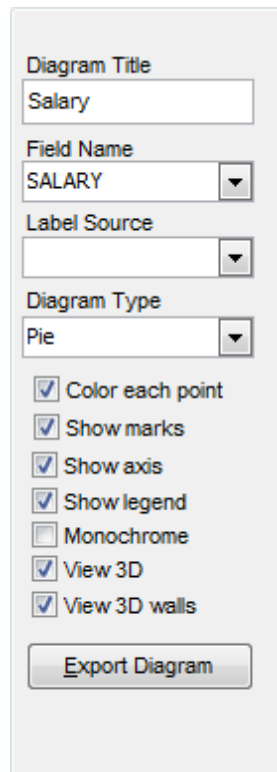
 **Color each point**

If checked, each bar, point, line or sector of the diagram has an individual color; if not checked, all the points are colored red.

 **Show marks**

This option defines whether the diagram point marks are visible or not.

 **Show axis**

This option determines the visibility of the axis and the background grid.

 **Show legend**

This property is used to specify whether the legend rectangle should be displayed on the right side of the diagram or not.

 **Monochrome**

Set this option to convert the colors of the diagram into the gray scale (e.g. for BW-

printing).

**View 3D**

If this option is used, the diagram is represented as 3-Dimensional.

**View 3D walls**

If this option is used, the diagram walls are represented as 3-Dimensional.

---

**See also:**

[Selecting fields](#)

[Editing Chart dialog](#)

[Exporting diagram as image](#)

### Editing Chart dialog

If necessary, you can set a number of advanced properties of your diagram using the **Editing Chart** dialog.

To open this dialog, double-click the graph in **Diagram View**.

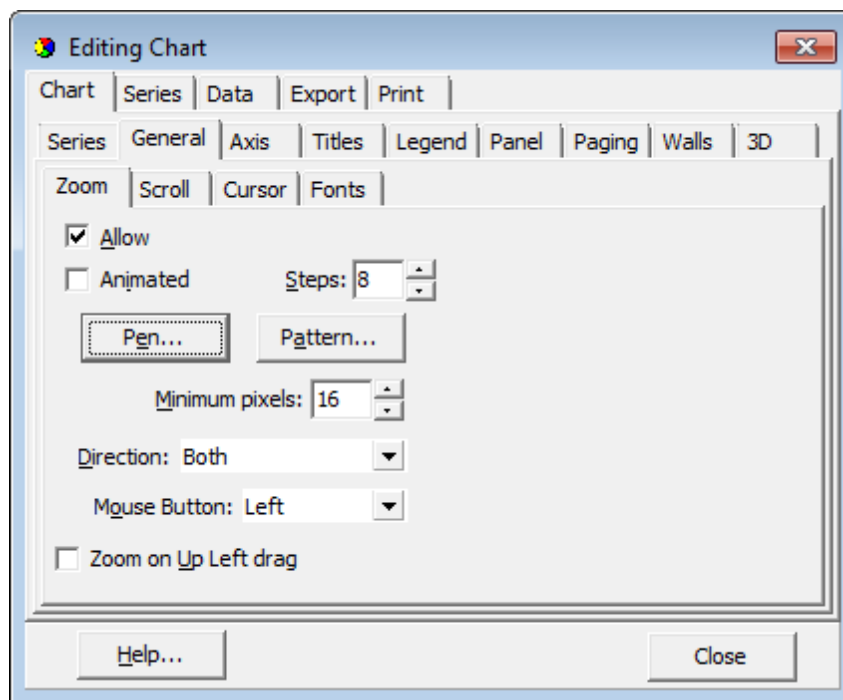

Please, look through the brief description of the **Editing Chart** dialog tabs listed below:

- [Chart](#)
- [Series](#)
- [Data](#)
- [Export](#)
- [Print](#)

**See also:**[Selecting fields](#)[Setting diagram properties](#)[Exporting diagram as image](#)**Chart**

This tab of the dialog allows you to manage series and diagram appearance.

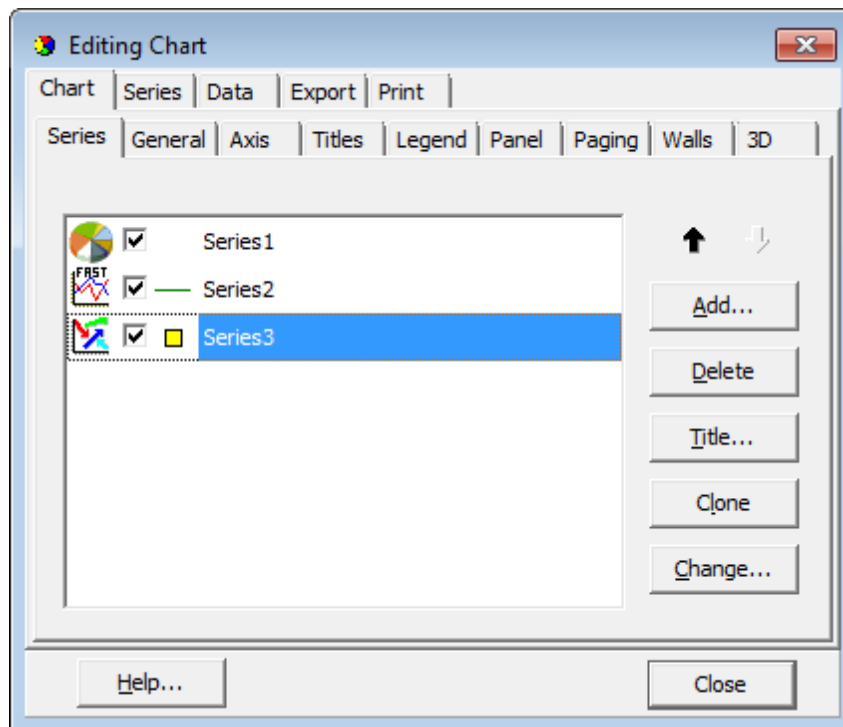

- [Series](#)
- [General](#)
- [Axis](#)
- [Titles](#)
- [Legend](#)
- [Panel](#)
- [Paging](#)
- [Walls](#)
- [3D](#)

This tab provides you with ability to add series to diagram, to delete or edit series.

Press the **Add** button to open the **TeeChart Gallery**, which allows you to choose suitable series type. You can also open this dialog for the selected series by pressing the **Change** button.

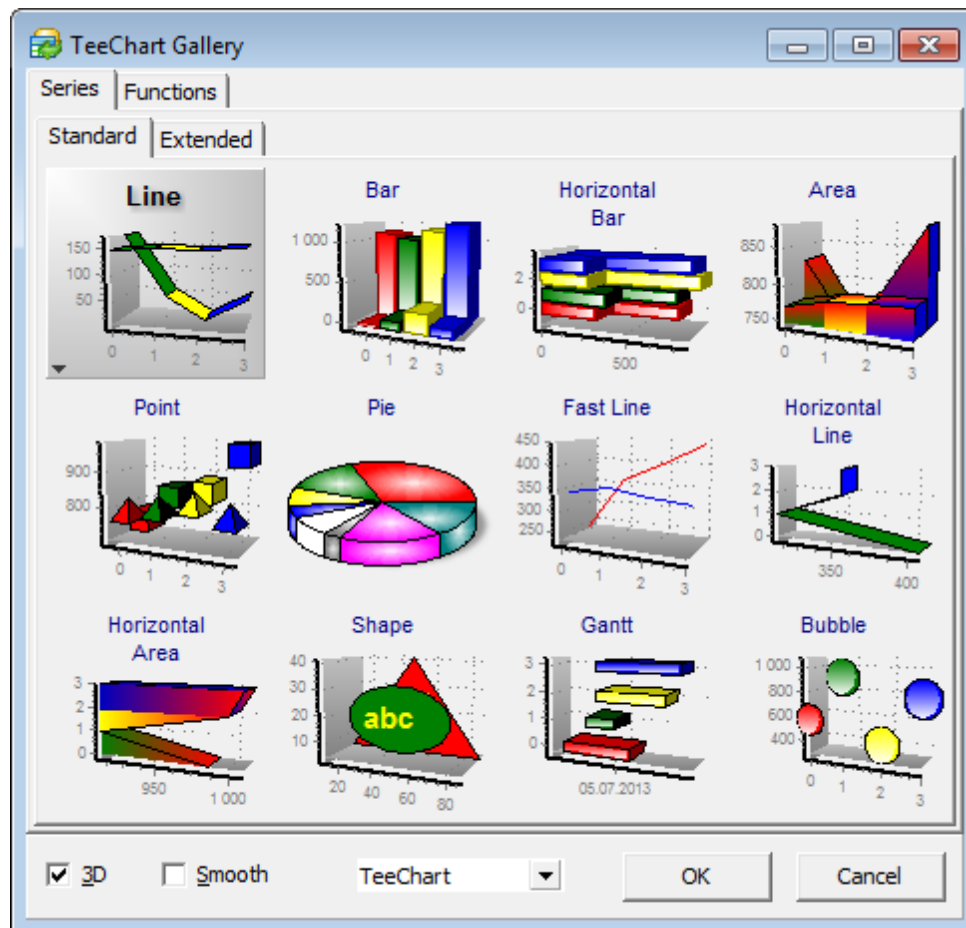

You can change diagram style within the drop-down list at the bottom of this dialog, make it *3D* or *Smooth*.

Press the **Delete** button to delete the selected series.

To rename the selected series press the **Title** button and type in the needed name.

The **Clone** button adds a copy of the selected series.

Double-click a series to manage its data source and visual settings within the [Series tab](#) of the Editing Chart dialog.

Use this tab to define the *zoom*, *scroll*, *cursor* and *font* options.

**Zoom** section allows you to enable/disable zoom feature for the diagram preview, define whether zoom should be animated etc.

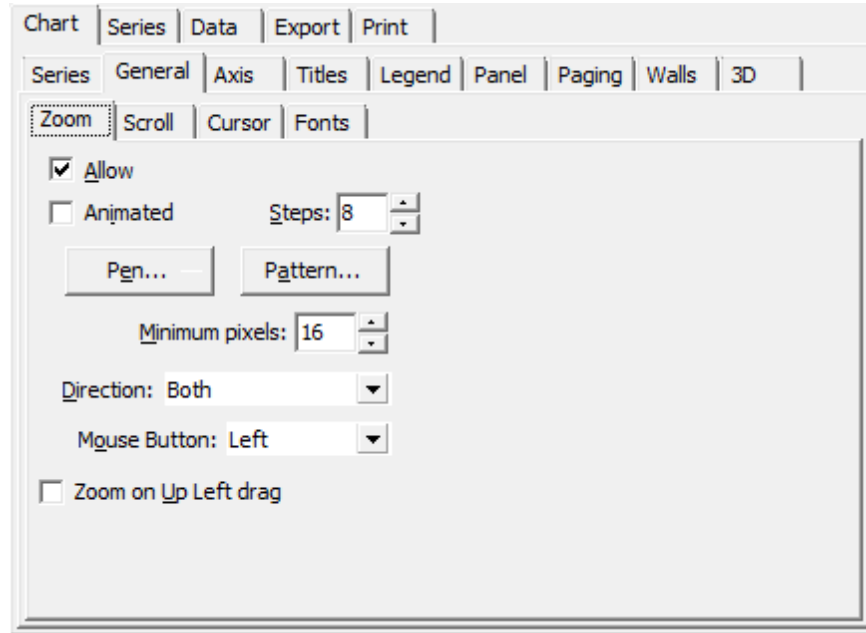

You can set zoom **direction** to *horizontal* or *vertical* if needed (*both* is default).

Choose the mouse button which should cause zooming.

**Note:** To zoom the diagram you should separate the rectangle area of the diagram with the specified mouse button pressed and release the button when done.

With the default settings it is impossible to know the exact borders of the area you have selected for zooming. Press the **Pen...** button and enable the **Visible** option to make zooming area borders visible (you can also define border style, color and size), or press the **Pattern...** button and define style and color for the pattern that will substitute the area selected for zooming.

Use the **Scroll** section to enable diagram scrolling in horizontal, vertical or both directions,

or to disable scrolling at all (default).

Within the **Cursor** section you can change the cursor type, or load one from the external \*.cur or \*.ani file.

The **Fonts** section allows you to change font, color, border, shadow and other settings for the selected diagram element.

This tab allows you to customize axis settings.

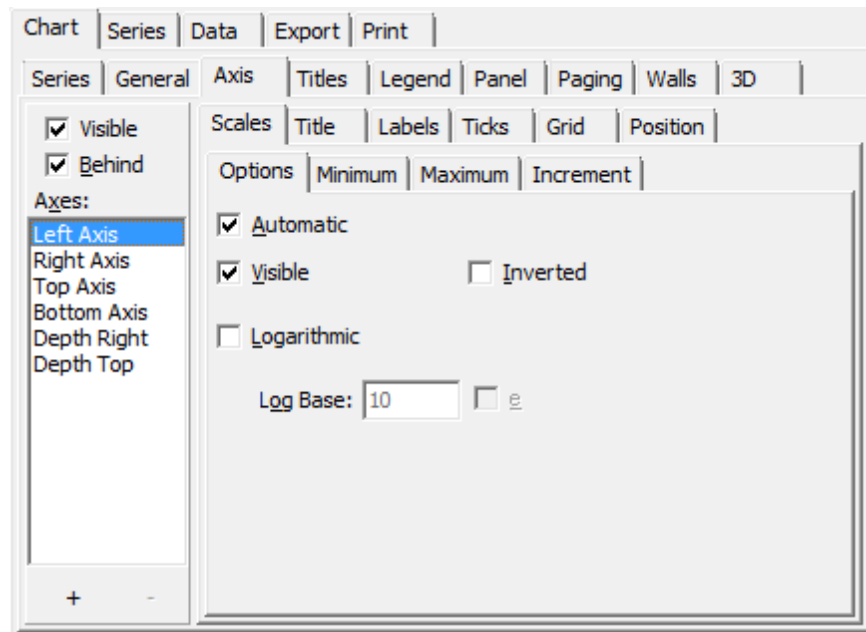

**Scales** section allows you to manage *minimum*, *maximum* and *increment* values of the selected axis, its visibility and other options.

**Title** tab allows you to name the selected axis and to define the font and color settings.

**Labels** tab contain a number of options to customize labels. You can select the suitable *style*, *value format* and customize text settings.

Within **Ticks** and **Grid** tabs allow you to define the corresponded line's and ticks' style, size and color.

Use the **Position** tab to manage the axes position.

Within this tab you can select the needed title *text*, *style*, *pattern* and *color*, *border*, *shadow*, *gradient* and *background picture*.

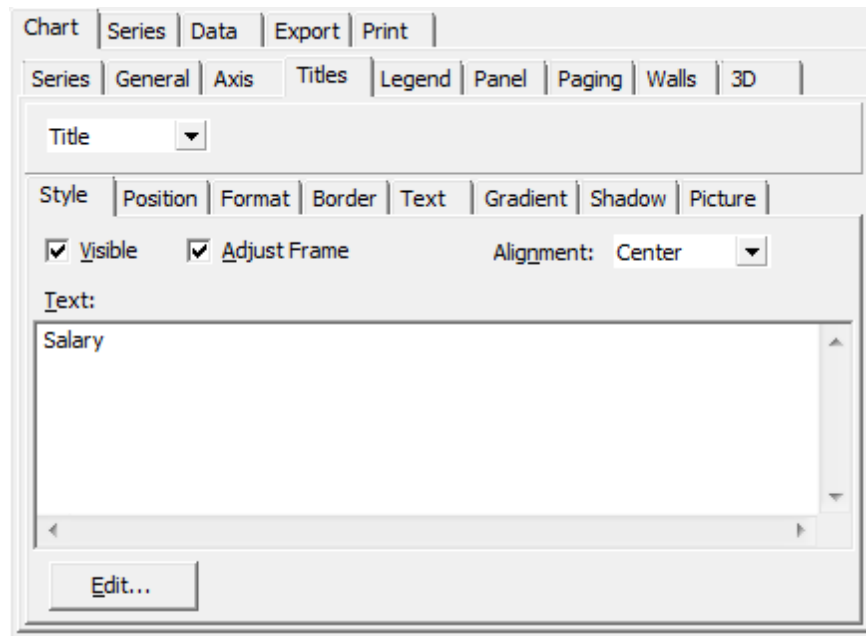

Use the drop-down list to change the title type: *Title*, *SubTitle*, *SubFoot*, *Foot*.

**Legend** tab can be used to customize diagram's legend. You can define its *style*, *position*, *title*, *symbols*, *pattern* and *background color*, *border*, *text font*, *size*, *color*, and many other options.

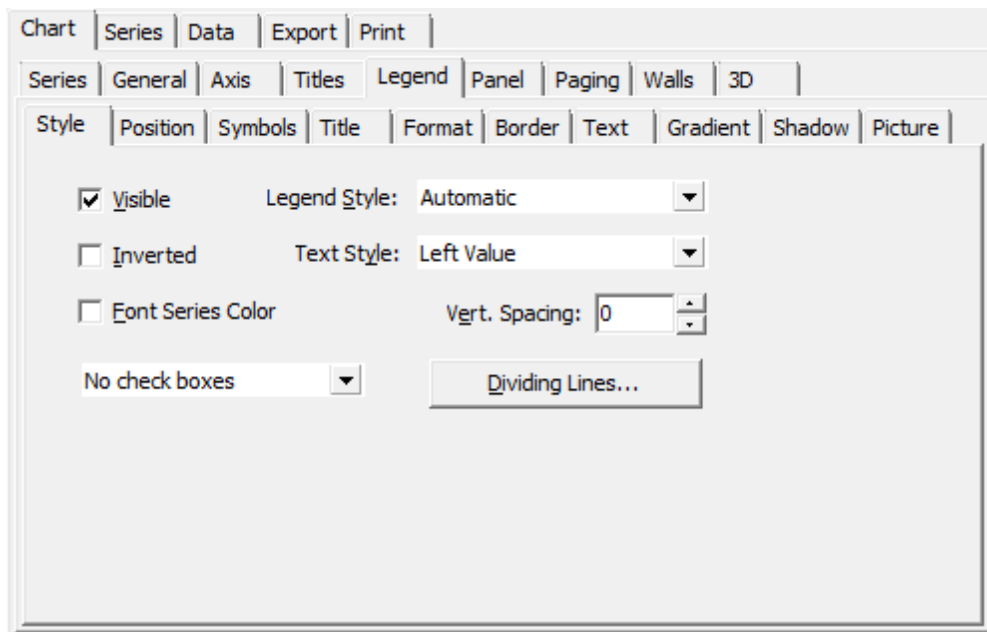

Use this tab to manage the diagram main panel. You can customize its *color*, *borders*, *margins*, *gradient*, *shadow* and *background image*.

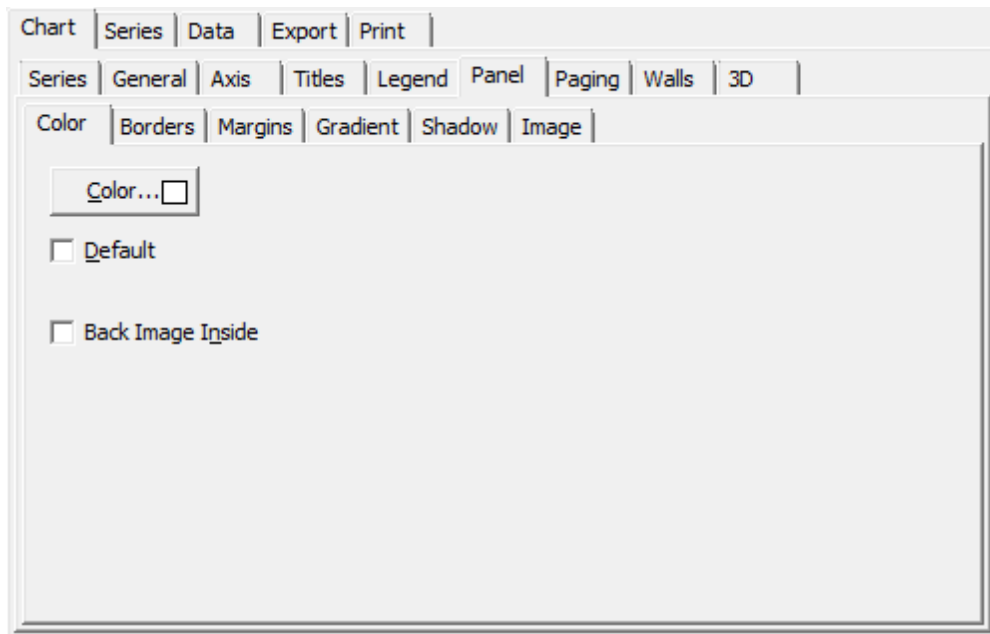

Within this tab you can split diagram into pages and navigate between them.

Use the **Current Page Legend** option to define whether to show legend for current page or for whole chart.

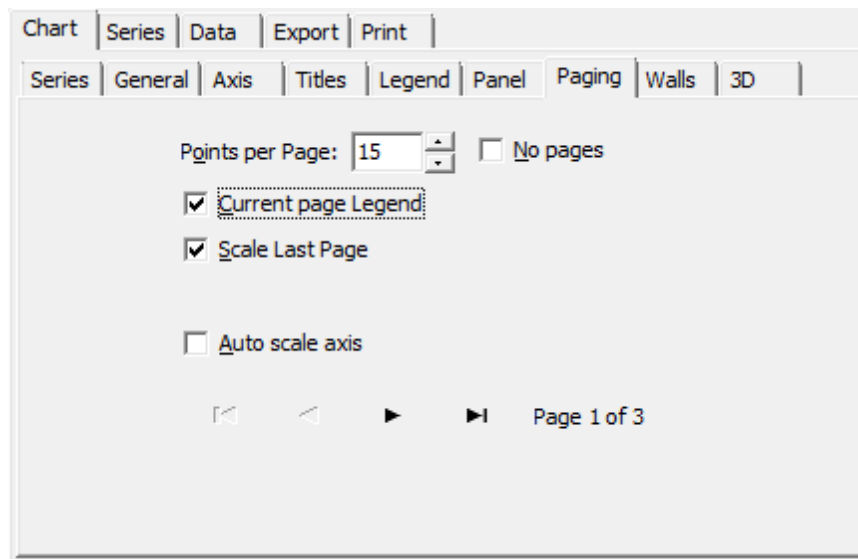

If the **Scale Last Page** option is disabled then the scale will be expanded proportionally to the number of pages created, otherwise the scale maximum will be equal to the chart maximum.

The **Walls** tab allows you to manage chart walls *visibility, size and appearance*.

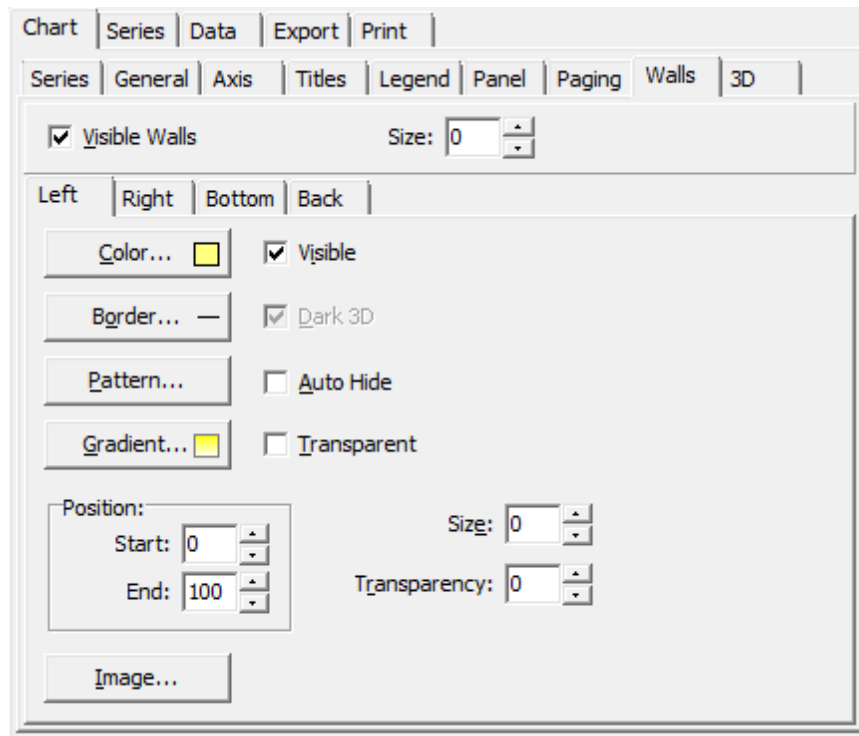

Select the needed wall tab and define its properties.

Within this tab you can customize **3D view** of the diagram.

You can select one of the template views represented at the **Views** tab

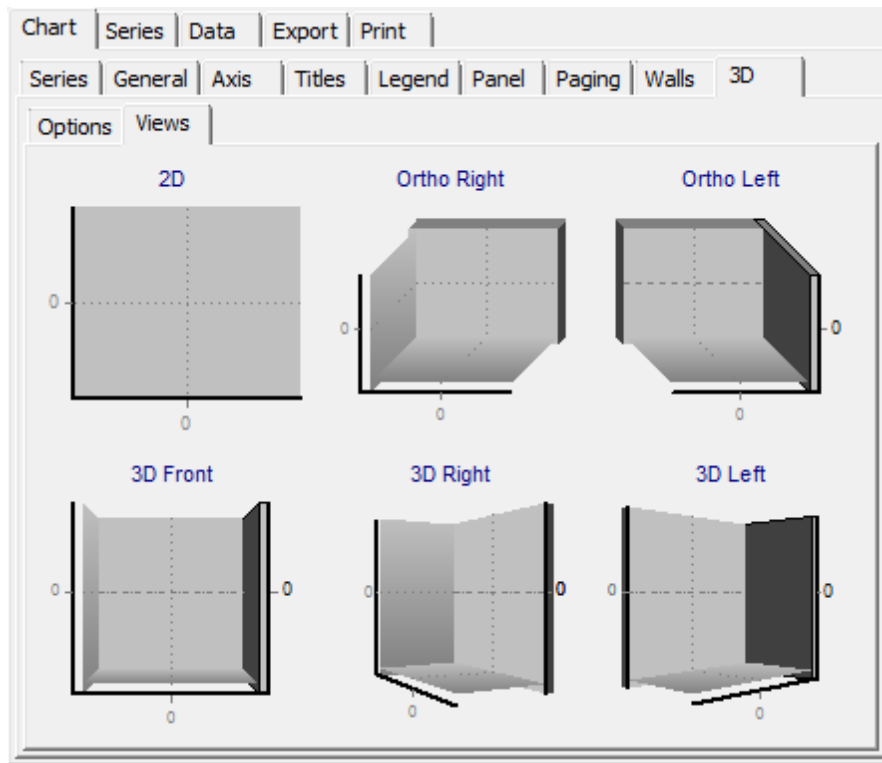

and/or customize the diagram 3D view manually.

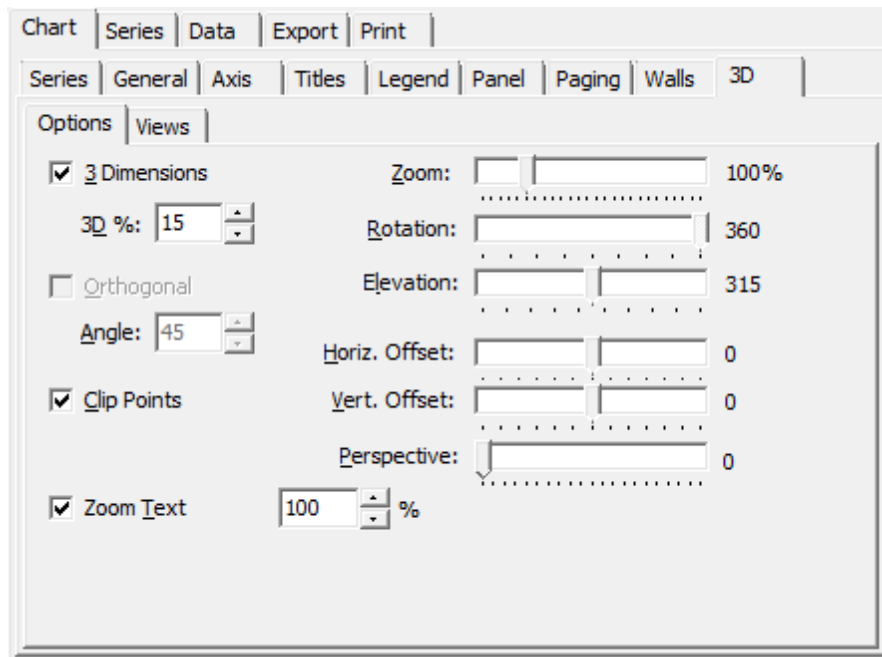

**3 Dimensions**

This option indicates whether 3D view is applied to diagram. You can also set the 3D ratio within the **3D %** field.

**Orthogonal**

Use this option to use orthogonal view and rotation. Note that basic rotation will not be possible in this case.

**Clip Points**

Enable this option to restrict chart height with the scale grid borders.

**Zoom Text**

Use this option to manage text size relatively to diagram.

There are a number of sliders on the right, that may help you to adjust your diagram view.

**Series**

The **Series** tab will help you to manage the created series.

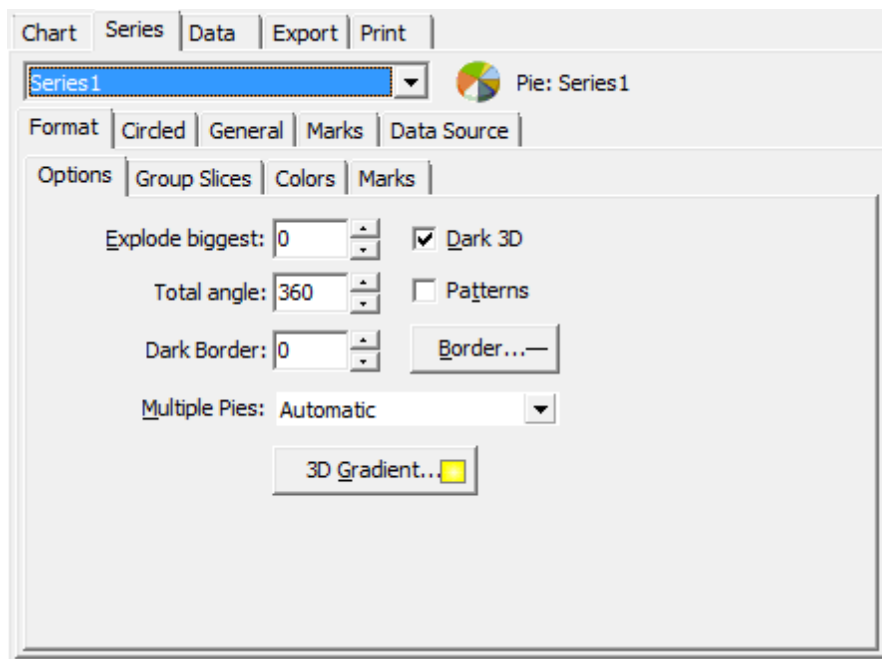
**Format**

This section allows you to customize basic format options and is unique for each diagram type.

**General**

Use this section to define general options, value formats and axes settings.

**Marks**

Within this section you can change marks' *style* and *format*, *arrows visibility* and *appearance*, *symbol options*, *margins size* and *position*, *borders type* and *size*, *text options* and other.

**Data Source**

This tab allows you to select data source for the selected series.

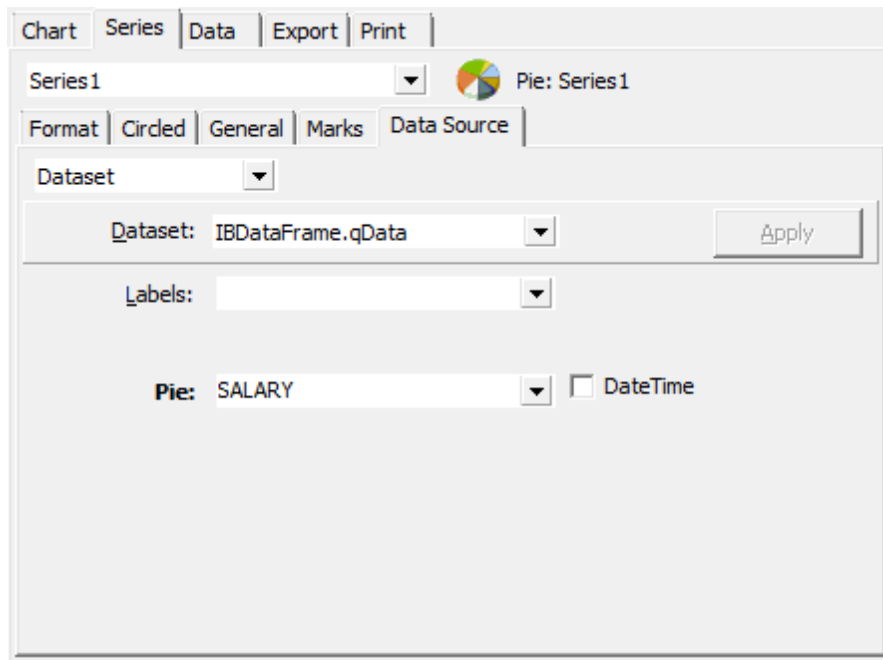

Drop-down list contains various types of sources:

- *Manual* - the values should be typed in manually;
- *Random* - use random values;
- *Series* - use the existing series as data source;
- *Function* - use function as data source;
- *Single record* - take a single record values as data source;
- *Summary* - use column summary;
- *Dataset* - assign dataset to the selected series.

### Data

At this tab you can view and edit current series data. Double-click a cell to activate edit mode.

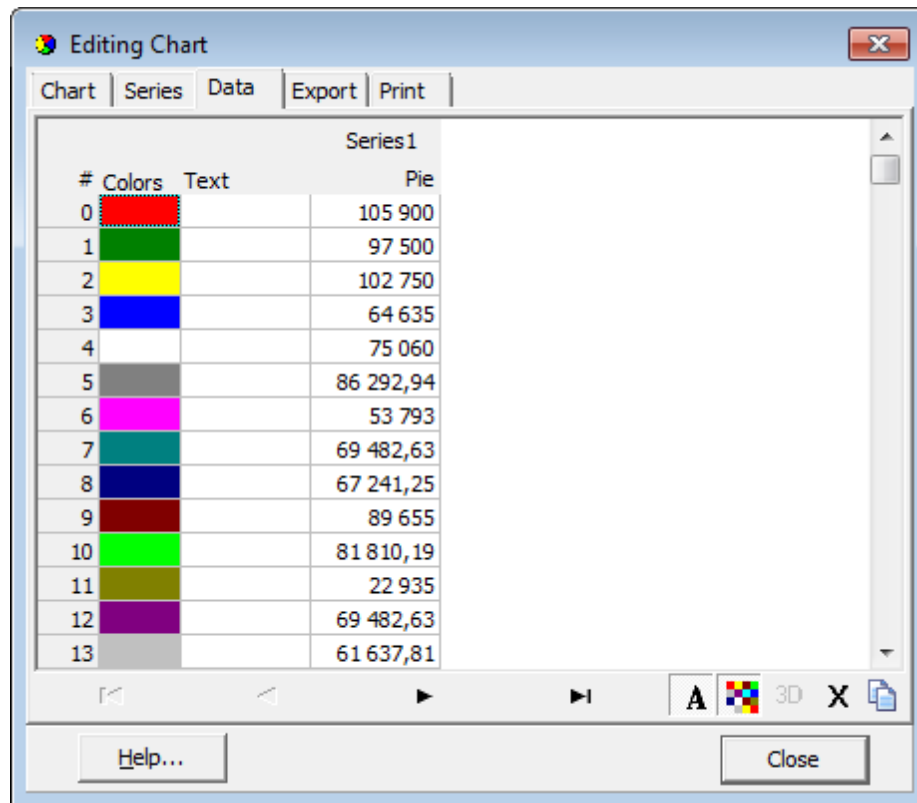

## Export

This tab allows you to export diagram as picture, as *xml*, *binary* or *text*. Series data export is also possible within the *Data* section.

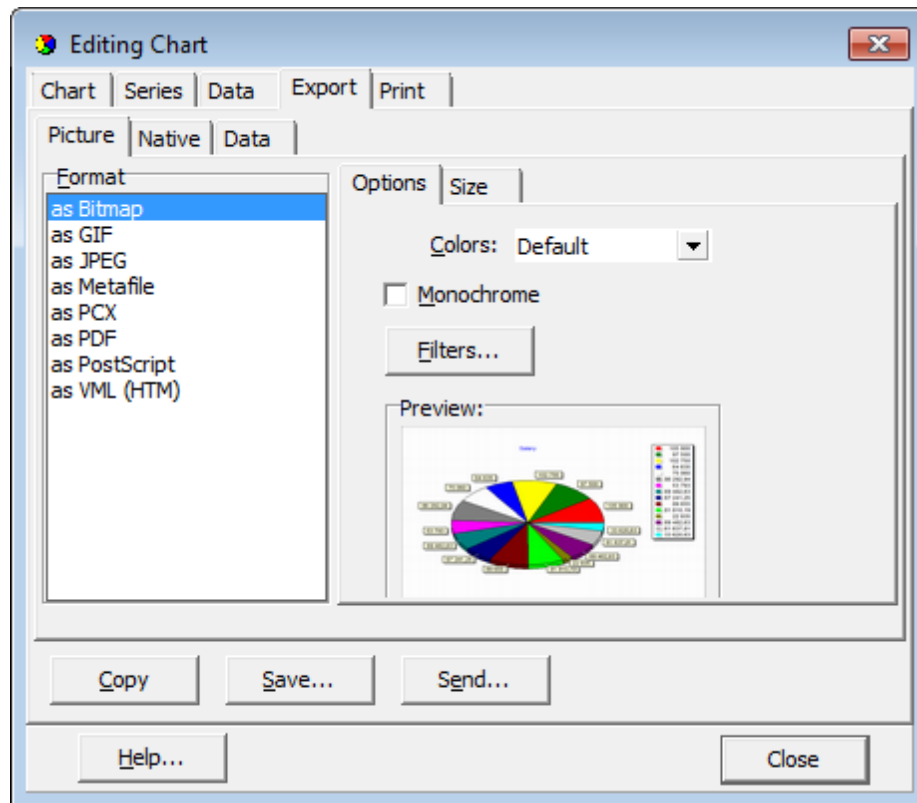

Choose the export type first: as picture, native formats or data. Then select the result file format, define the needed options and press the **Copy** button to export to clipboard, **Save...** to save as a file or **Send...** to e-mail the exported file.

### Print

Use this tab to print the diagram.

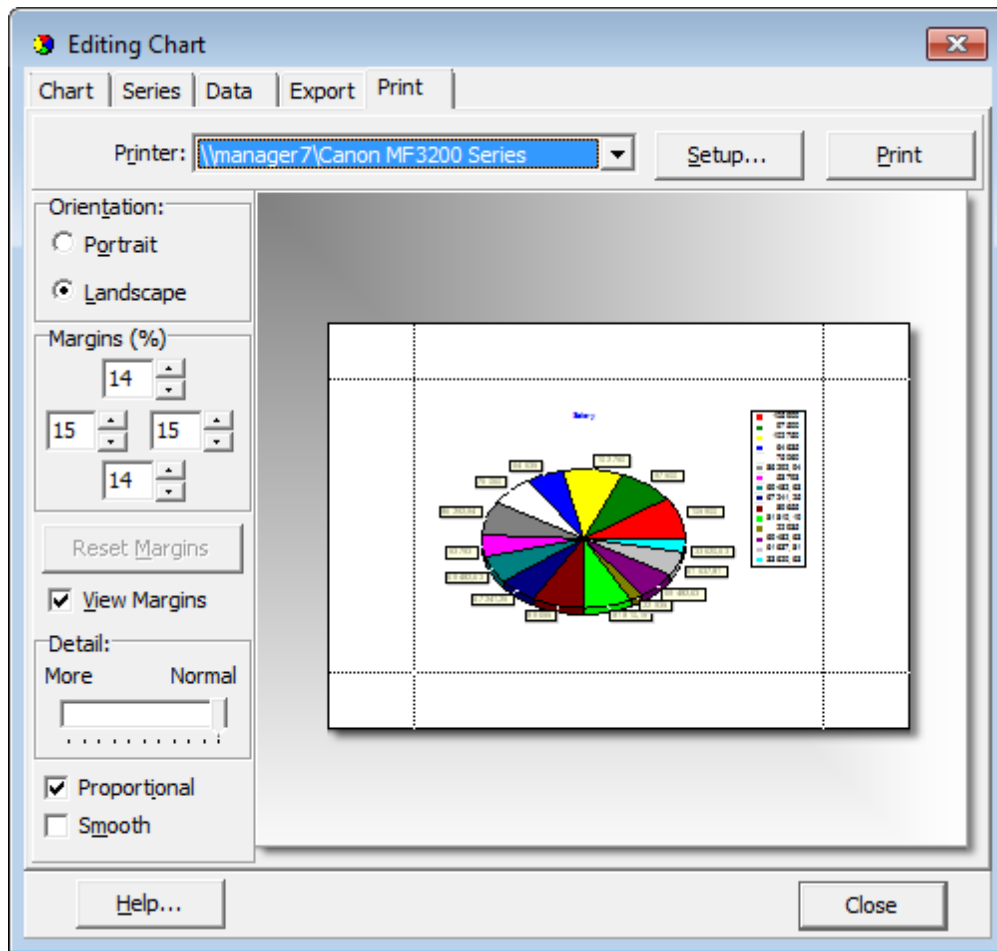

Specify *page orientation, margins, text size* and common *printing options*. When all is done, press the **Print** button.

### Exporting diagram as image

Additionally to its main functionality, the **Diagram View** mode provides you with an ability **to export the current diagram** to a file as a graphical image, with a lot of formats supported. This feature is implemented as the **Export Diagram Wizard**.

To launch the wizard, click the **Export Diagram** button on the Diagram Control panel, and follow the instructions of the wizard.

- [Setting file name and format](#)
- [Export Diagram options](#)

### See also:

[Selecting fields](#)

[Setting diagram properties](#)

[Editing Chart dialog](#)

## Setting file name and format

This step of the wizard allows you **to select the output file format** to save the diagram to.

Use the **Destination format** radio group to select the desired graphical file format, and specify the output file name in the **Destination file name** box.

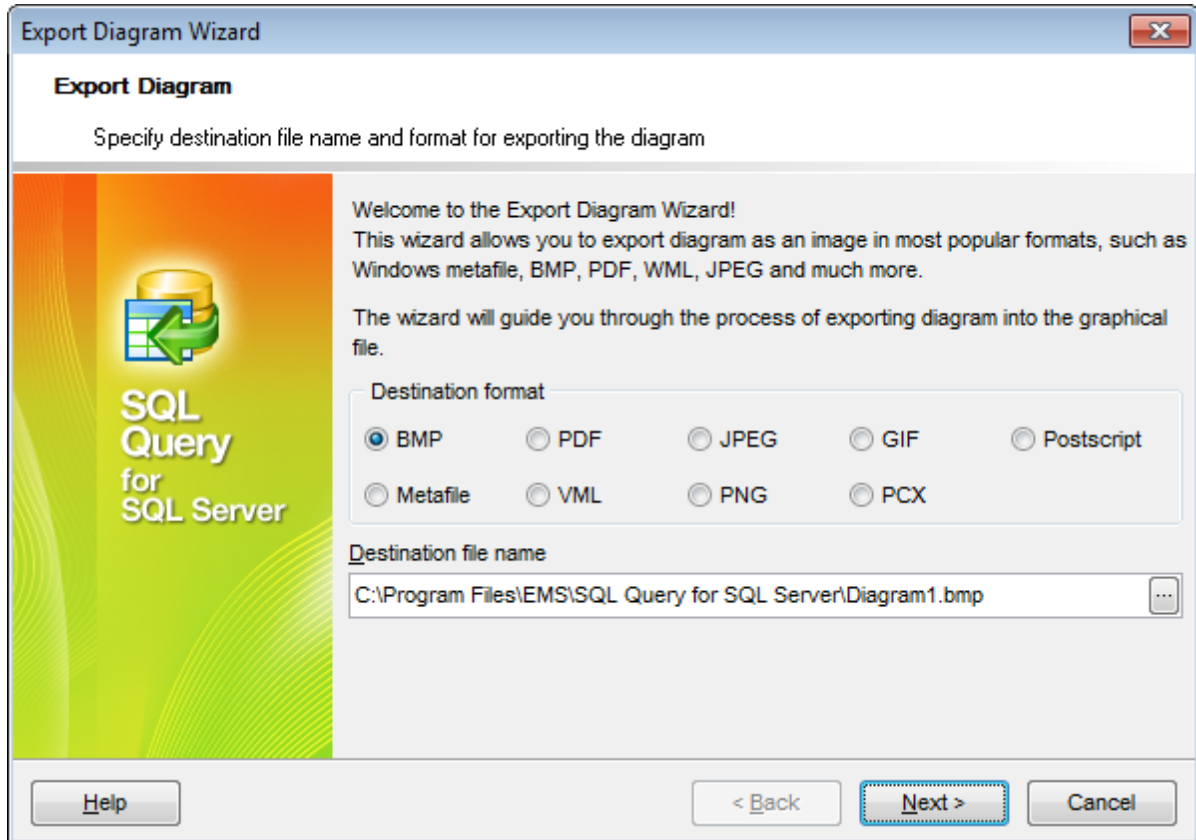

Click the **Next** button to proceed to the [Export Diagram options](#) step of the wizard.

## Export Diagram options

Use this step of the wizard to set the output image **width** and **height** in the corresponding spin edits.

**Keep aspect ratio**

This option determines whether the aspect ratio should be kept for the exported image or not.

**Open exported diagram in associated program**

Check this option to view the image after the export is completed; the image will be opened with the application which is associated with this file type on your system.

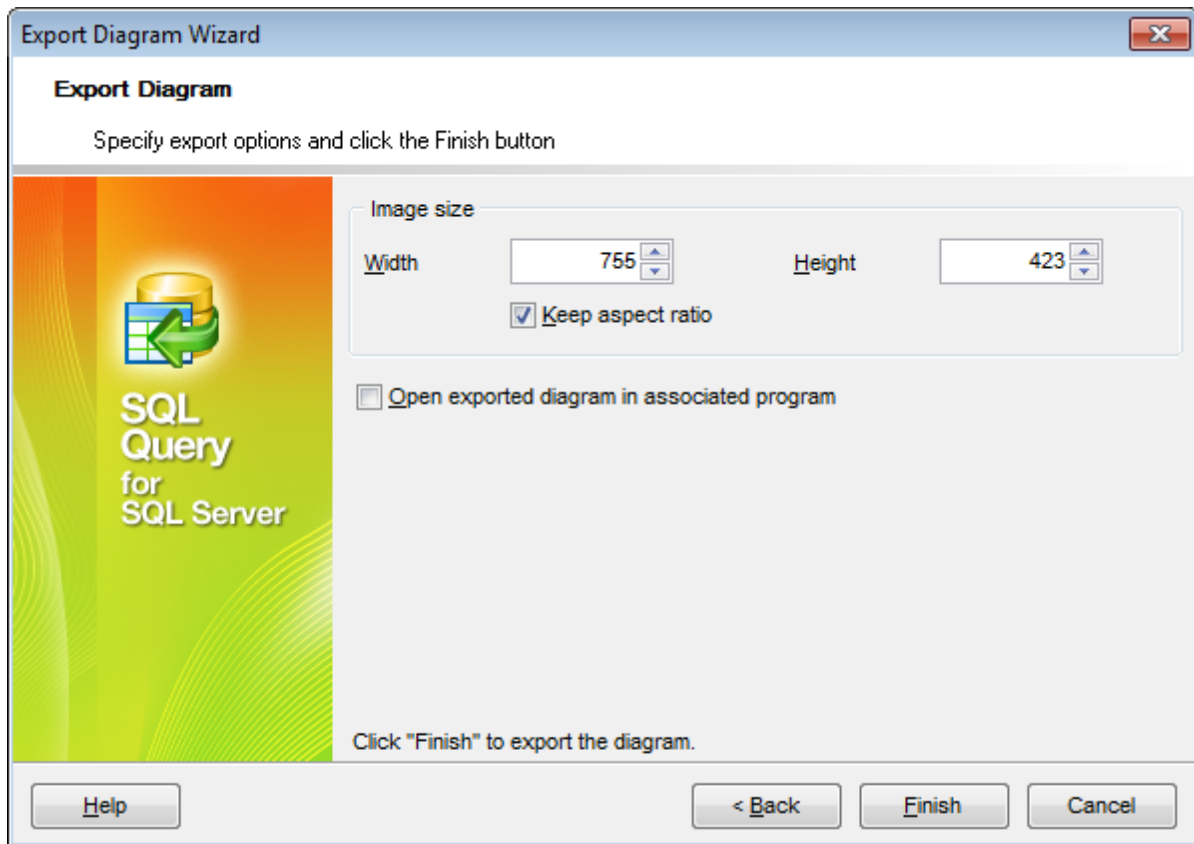

If necessary, you can return to the [previous step](#) using the **Back** button and make the appropriate changes for the diagram being currently exported.

Click the **Finish** button to complete the diagram exporting process.

### 3.4.2 Custom Filter

The **Custom Filter** dialog is one of the [filtering](#) facilities implemented in [Data View](#) for your convenience.

To open the dialog, click the Arrow-Down button next to the column caption, and select the **Custom** item from the drop-down list.

Select a logical operator for checking the column values (*like, is less than, is greater than, etc.*) and set a value to be checked by this operator in the corresponding box on the right.

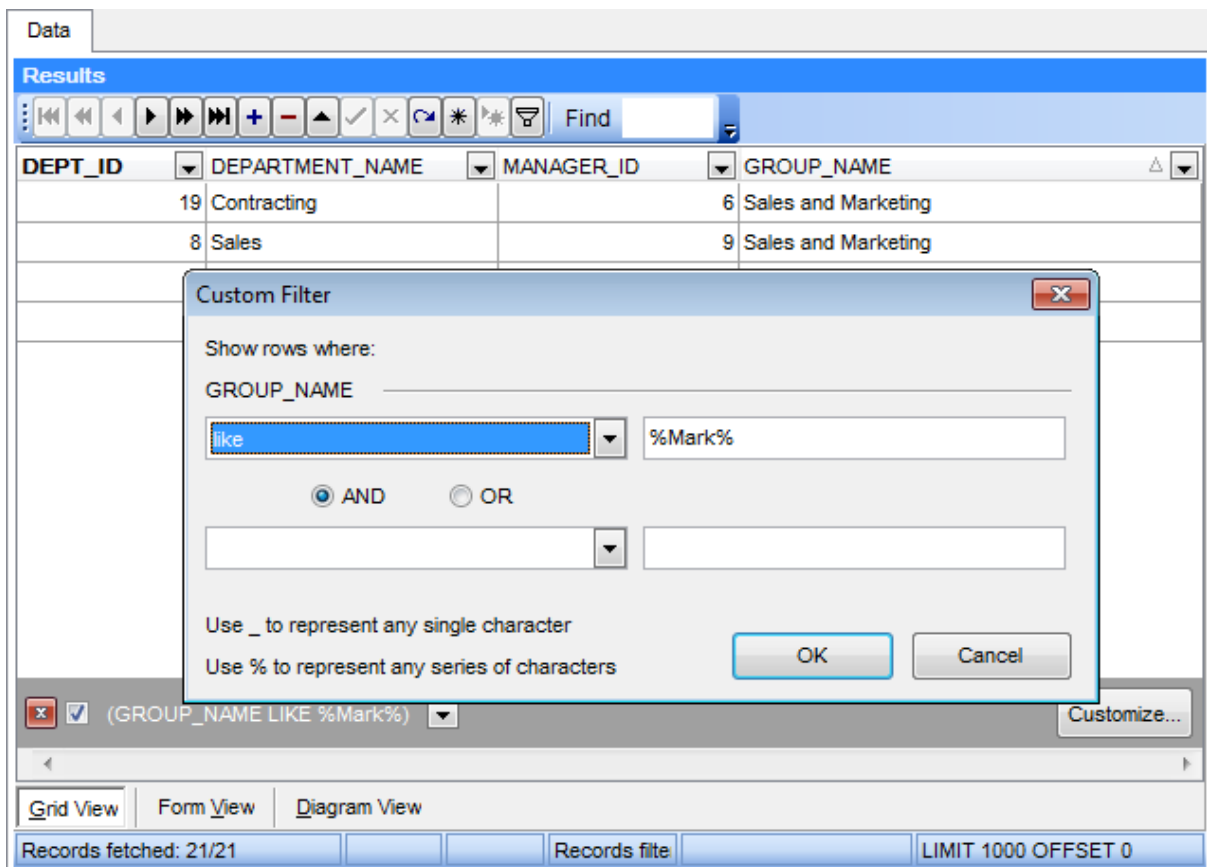

If necessary, you can set the second condition and specify the relation between the two conditions: whether both of them should be satisfied (*AND*) or just any of them (*OR*). Use the '\_' character to represent any single symbol, and use the '%' character to represent any series of symbols in the condition string.

#### See also:

[Data View](#)

[Filter Builder dialog](#)

### 3.4.3 Filter Builder dialog

The **Filter Builder** dialog is a powerful [filtering](#) tool implemented in [Data View](#) for your convenience.

The dialog is aimed at facilitating the procedure of creating and applying complex filter criteria for data. In addition, the tool allows you to save filter criteria to an external \*.flt file for future use.

To open the **Filter Builder** dialog, use the **Set filter**  button on the navigation pane.

- [Invoking the Filter Builder dialog](#)
- [Adding a new condition](#)
- [Setting filter criteria](#)

- [Setting filter operator](#)
- [Setting filter criteria values](#)
- [Adding a new group](#)
- [Setting group operator](#)
- [Applying filter conditions](#)

---

**See also:**[Data View](#)[Custom Filter](#)

### Invoking the Filter Builder dialog

The **Filter Builder** dialog can be invoked in either of the following ways:

- if a [simple filter](#) or the [Custom Filter](#) is being used, click the **Customize...** button on the gray **filtering panel**;
- use the  **Set filter** button on the navigation pane and create a composite filter using the dialog.

The succeeding pages of this chapter are intended to illustrate usage of the **Filter Builder** dialog. Please see the instructions below to learn how to perform various operations in the easiest way.

---

**See also:**[Adding a new condition](#)[Setting filter criteria](#)[Setting filter operator](#)[Setting filter criteria values](#)[Adding a new group](#)[Setting group operator](#)[Applying filter conditions](#)

### Adding a new condition

Suppose we need to select data from the sample table *Employee* to view the list of male engineers belonging to the *Engineering* and *Tool Design* departments that were hired after 10/1/2007. These criteria are applied to the *Gender*, *HireDate*, *Position* and the *DepID* fields.

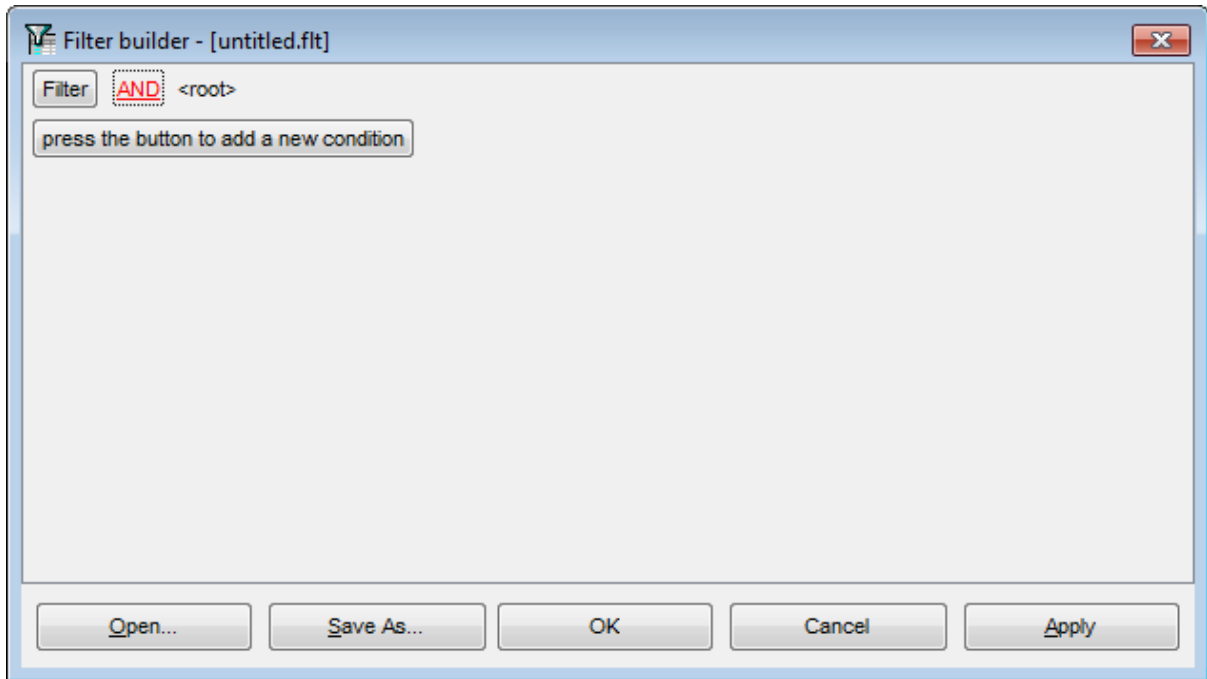

Click **press the button to add a new condition** - this will add a new condition to the criteria. Alternatively, you can click the **Filter** button and select the **Add Condition** popup menu item.

---

**See also:**

[Invoking the Filter Builder dialog](#)

[Setting filter criteria](#)

[Setting filter operator](#)

[Setting filter criteria values](#)

[Adding a new group](#)

[Setting group operator](#)

[Applying filter conditions](#)

### Setting filter criteria

As we need to apply the filter criteria to the *HireDate* field, we click the column box (next to the ellipsis  button) to open the drop-down list displaying the available column names and select the *HireDate* item.

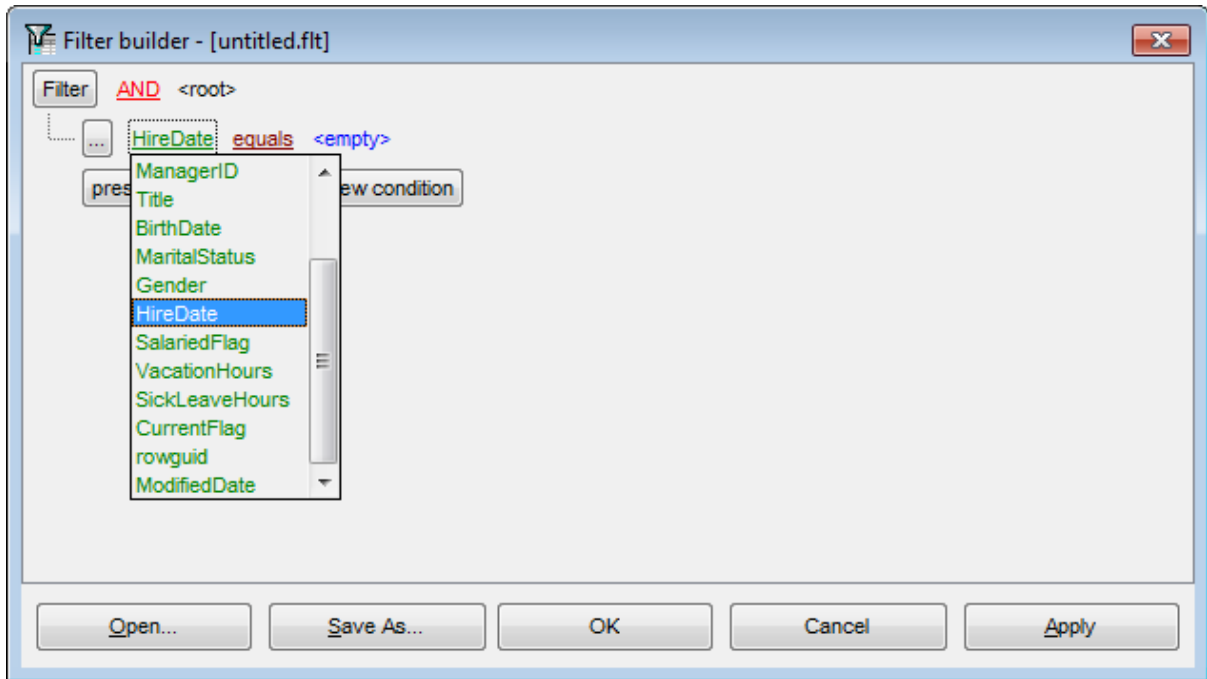
**See also:**

[Invoking the Filter Builder dialog](#)

[Adding a new condition](#)

[Setting filter operator](#)

[Setting filter criteria values](#)

[Adding a new group](#)

[Setting group operator](#)

[Applying filter conditions](#)

**Setting filter operator**

Since we need the list of employees hired after 10/1/2007, we need to select the *IS GREATER THAN* operator from the corresponding drop-down list.

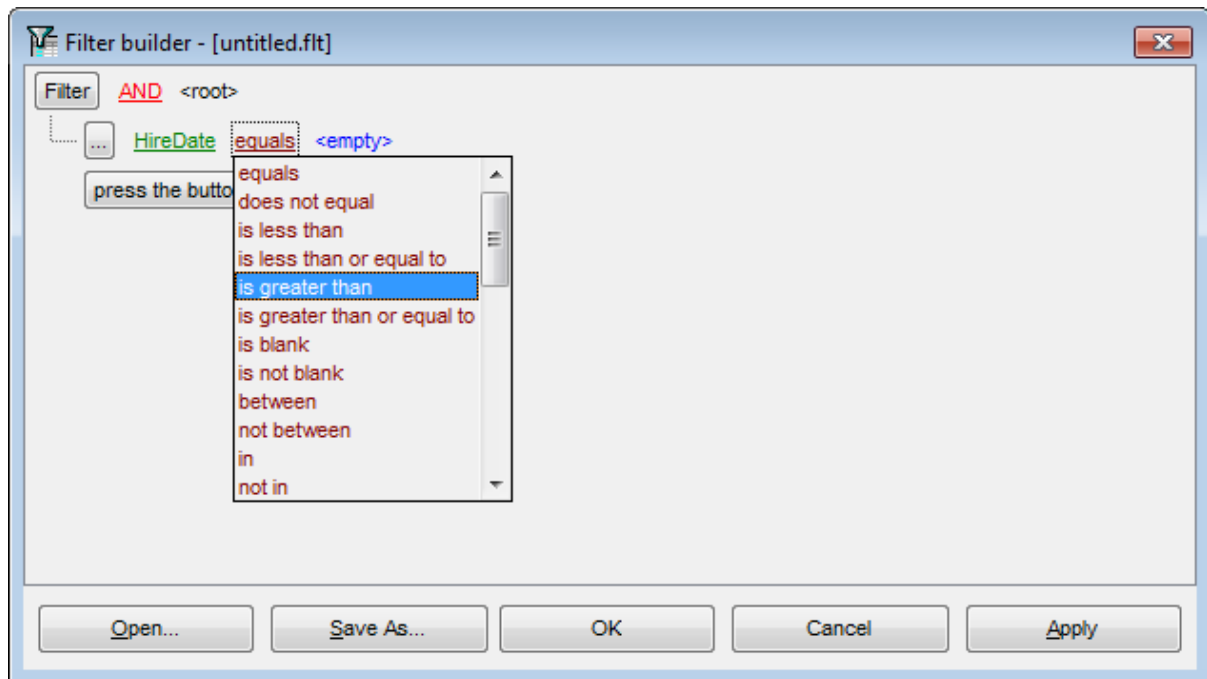

### See also:

[Invoking the Filter Builder dialog](#)

[Adding a new condition](#)

[Setting filter criteria](#)

[Setting filter criteria values](#)

[Adding a new group](#)

[Setting group operator](#)

[Applying filter conditions](#)

### Setting filter criteria values

Next, we need to specify value '10/1/2007' for the *IS GREATER THAN* operator.

Similarly, if, for example, we need to get the list of employees hired during the 9/1/2007 - 10/1/2007 term, we set the *BETWEEN* [filter operator](#) (this will add two empty value boxes to specify the inclusive range for the *BETWEEN* condition) and specify the range for the operator, i.e. the '9/1/2007' and the '10/1/2007' values in the corresponding value boxes.

It is possible to set the date value **manually** by typing it in, or via the **date editor** which is activated when you click the value box.

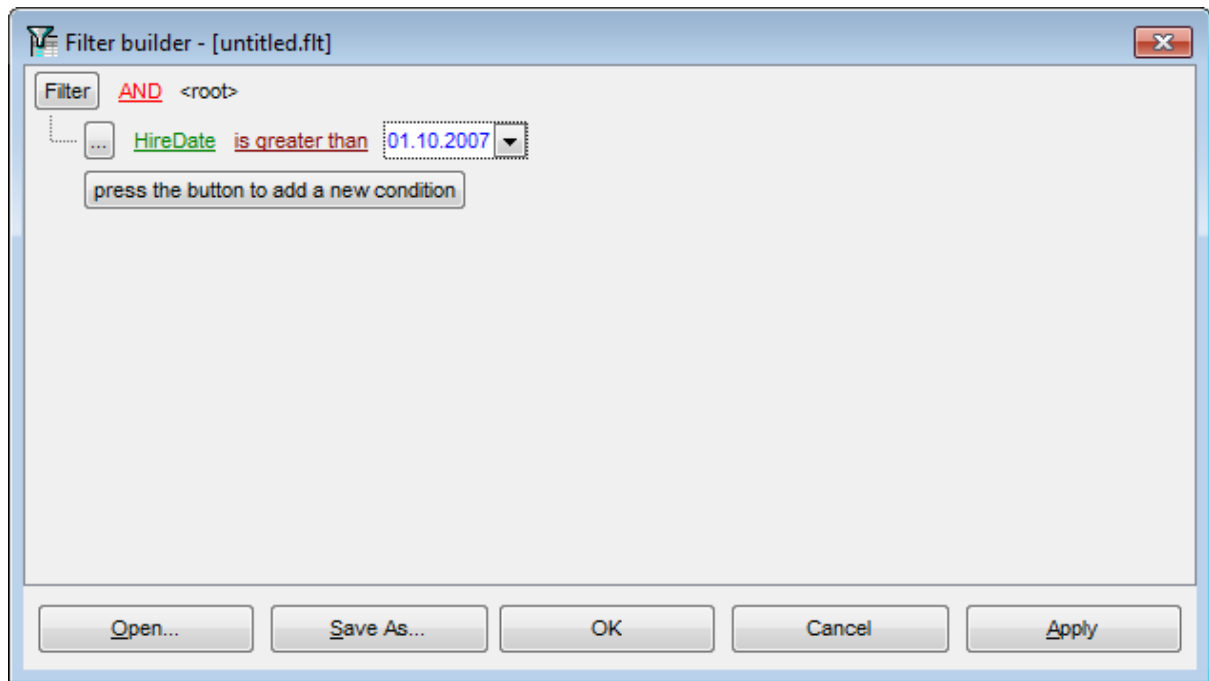

Editors used in value boxes are determined by the **data type** assigned to the corresponding columns.

---

**See also:**

[Invoking the Filter Builder dialog](#)

[Adding a new condition](#)

[Setting filter criteria](#)

[Setting filter operator](#)

[Adding a new group](#)

[Setting group operator](#)

[Applying filter conditions](#)

### Adding a new group

Since we also need to get the list of male specialists-engineers (i.e. those registered in the *Engineering* and *Tool Design* departments and having an engineering-oriented position), we can add a complex filter condition combining simple conditions with the *AND* operator. (However, in this particular case we can just add them on the same root level as for the existing condition).

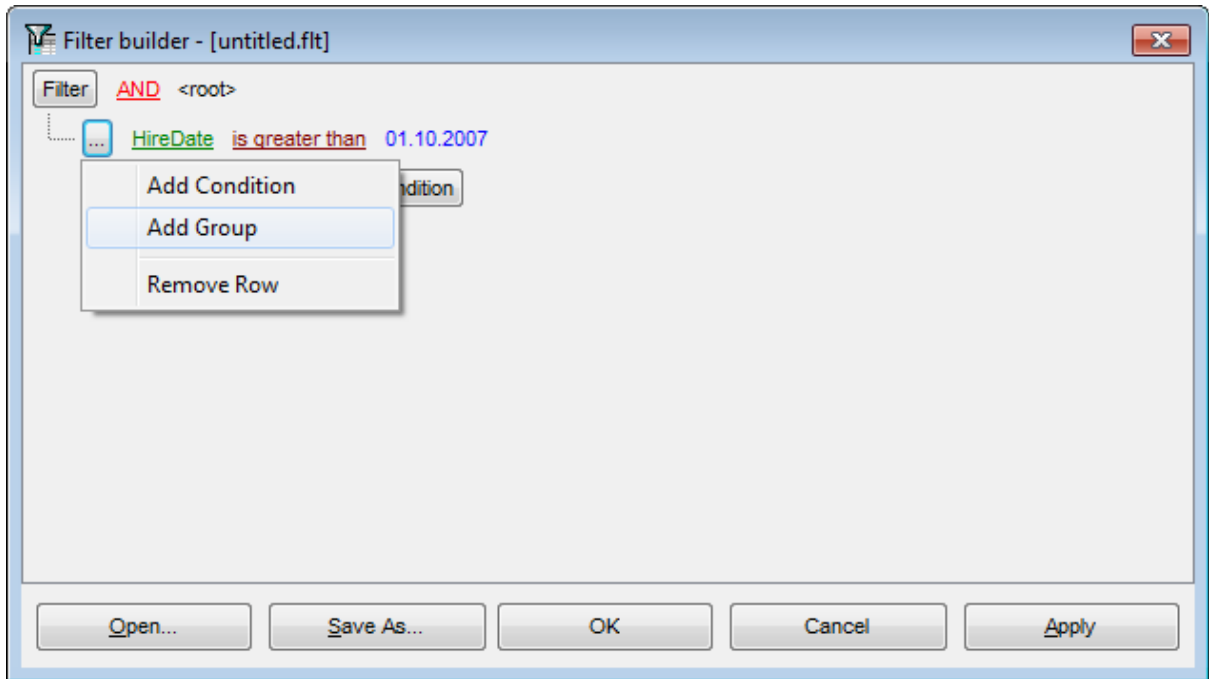

If you need to add a group of conditions, click the ellipsis  button for the `HIRE_DATE` condition and select the **Add Group** pop-up menu item.

#### See also:

[Invoking the Filter Builder dialog](#)

[Adding a new condition](#)

[Setting filter criteria](#)

[Setting filter operator](#)

[Setting filter criteria values](#)

[Setting group operator](#)

[Applying filter conditions](#)

### Setting group operator

Conditions of complex criteria can be combined with any of the four logical operators used: *AND*, *OR*, *NOT AND*, *NOT OR*.

In our case it is enough to click the **group operator** box and select the *AND* item from the drop-down menu.

#### See also:

[Invoking the Filter Builder dialog](#)

[Adding a new condition](#)

[Setting filter criteria](#)

[Setting filter operator](#)

[Setting filter criteria values](#)

[Adding a new group](#)

[Applying filter conditions](#)

### Applying filter conditions

Suppose we have created a condition within the new group. If we need, we can [add more conditions](#) at the same level and specify the required values using the value boxes. When the operation is completed, the **Filter Builder** dialog will look like in the screenshot below.

Click the **Apply** button to see the result of the filtering you have made, and click **OK** or **Cancel** to close the dialog with or without saving your filter conditions respectively.

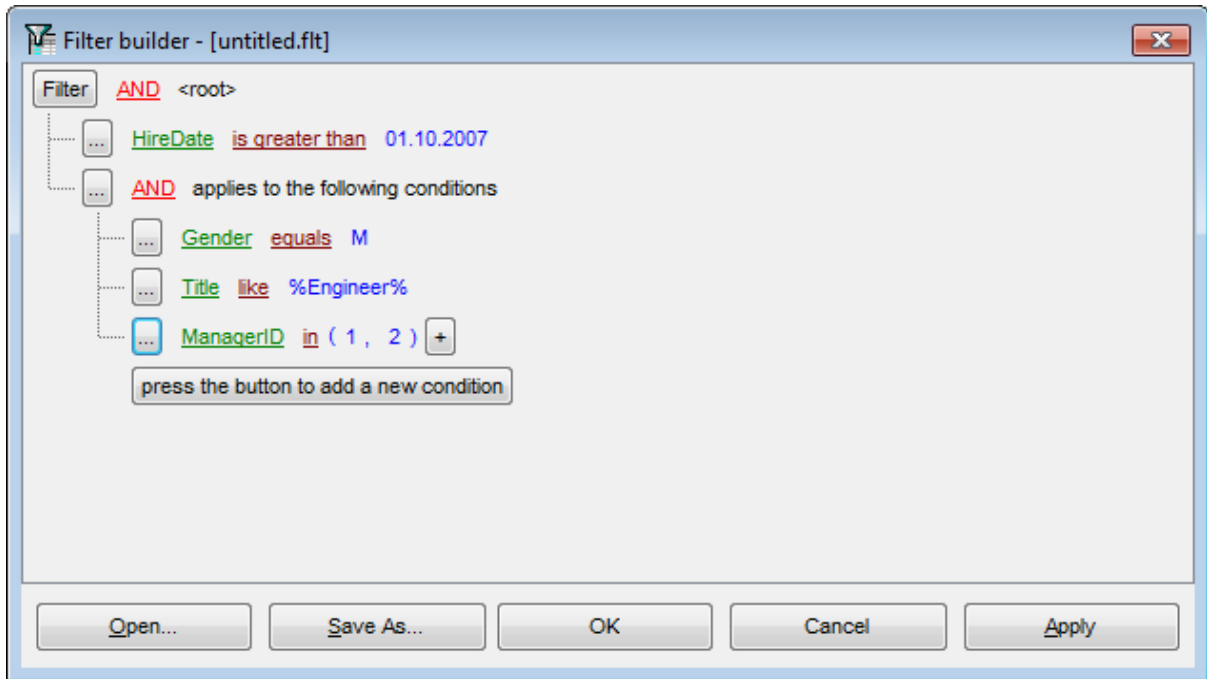

The **Filter Builder** dialog allows you to save filter criteria to and load them from external files. Clicking the **Save As...** or the **Open...** buttons activates the corresponding dialogs. Filter settings are stored in \*.flt files. Please be informed that a column in the file is referenced by its position within a view, hence filter settings cannot be correctly restored if columns have been deleted from the view after saving the filter to a file.

---

**See also:**

- [Invoking the Filter Builder dialog](#)
- [Adding a new condition](#)
- [Setting filter criteria](#)
- [Setting filter operator](#)
- [Setting filter criteria values](#)
- [Adding a new group](#)
- [Setting group operator](#)

**Part**

## 4 Personalization

**SQL Query for SQL Server** provides you with capabilities for flexible personalization of the application.

Please see the chapters below to learn how to use tools effectively.

[Environment options](#)

[Editor options](#)

[Visual options](#)

[Save Settings](#)

[Keyboard templates](#)

[Localization](#)

## 4.1 Options

The following list contains the three basic groups of **options** available in SQL Query for SQL Server.

- [Environment options](#)
- [Editor options](#)
- [Visual options](#)
- [Save Settings](#)

---

### See also:

[Keyboard templates](#)

[Localization](#)

### 4.1.1 Environment options

**Environment Options** allow you to customize general options of the SQL Query application.

To open the **Environment Options** window, select the **Options | Environment Options...** main menu item, or use the  **Environment Options** button on the main toolbar.

[Preferences](#)

[Default Sheet](#)

[Confirmations](#)

[DB Explorer](#)

[Query Builder](#)

[Color Palette](#)

[Fonts](#)

[Grid](#)

[Report](#)

[Localization](#)

---

### See also:

[Editor options](#)

[Visual options](#)

## Preferences

### General

**Save desktop on disconnect**

This option determines whether the previously opened windows and their positions should be restored upon connection to the database.

**Use transactions**

If this option is checked, all queries are executed in transactions, otherwise each query is executed separately with autocommit.

**Disable multiple instances**

This option prevents users from running multiple instances of SQL Query for SQL Server on one system simultaneously.

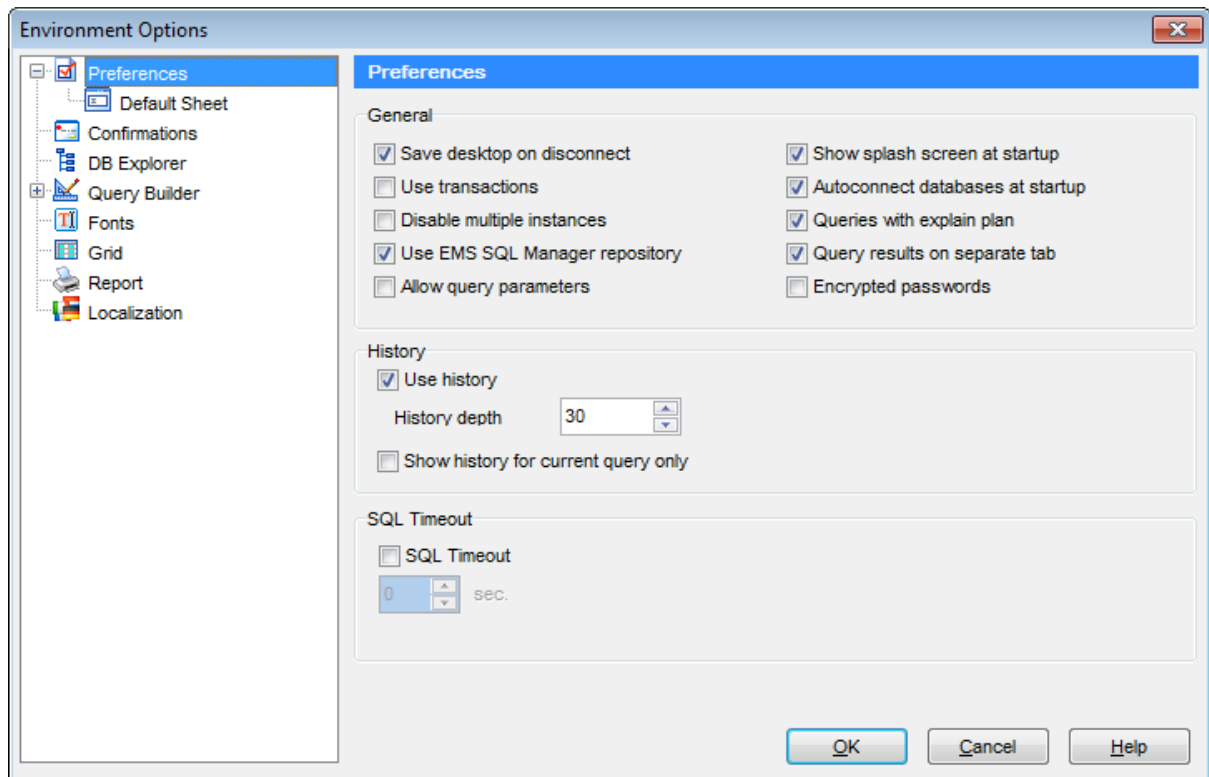

**Allow query parameters**

This feature allows you to specify different values within a query in a popup dialog just before the query execution. Use the colon (':') character before an identifier (e.g. :P1) to specify a parameter within the query.

**Show splash screen at startup**

Displays the splash screen of SQL Query for SQL Server at the application startup.

**Autoconnect databases at startup**

If this option is selected, connection to the registered databases is established automatically at startup.

**Queries with explain plan**

If this option is checked, the [Query Plan](#) tab is displayed automatically within the **Results** tab upon a query execution.

**Query results on separate tab**

If this option is checked, the **Results** tab is displayed as a separate tab.

**Encrypted passwords**

Encrypts passwords for connecting to databases stored in Windows Registry.

### History

**Use history**

Check this option to save the [history](#) of all edited queries and set the number of queries to be saved in the **History depth** box.

**Show history for current query only**

Check this option to display the whole query history, or uncheck it to display the history for the current query only.

### SQL timeout

**SQL timeout**

Check this option to set a value of SQL timeout different from '0' which is used by default.

### See also:

[Confirmations](#)

[DB Explorer](#)

[Query Builder](#)

[Fonts](#)

[Grid](#)

[Report](#)

[Localization](#)

### Default Sheet

Define what Query Builder tab should be active when creating/opening queries: *Edit*, *Query Builder*, *History*, *Favorites*.

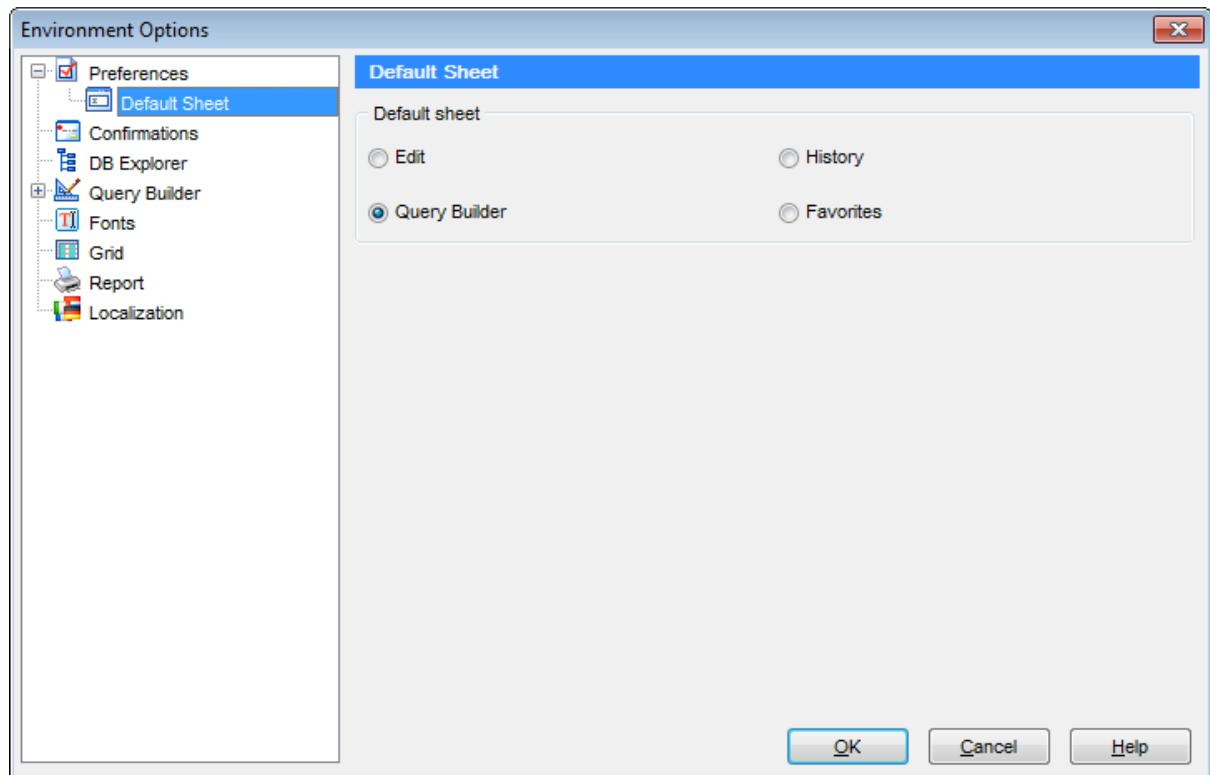

**See also:**[Preferences](#)**Confirmations** **Confirm exit from SQL Query for SQL Server**

If this option is set, you are prompted for confirmation each time when you exit the application.

 **Confirm commit transaction**

If this option is checked, the application requires confirmation each time you commit a transaction.

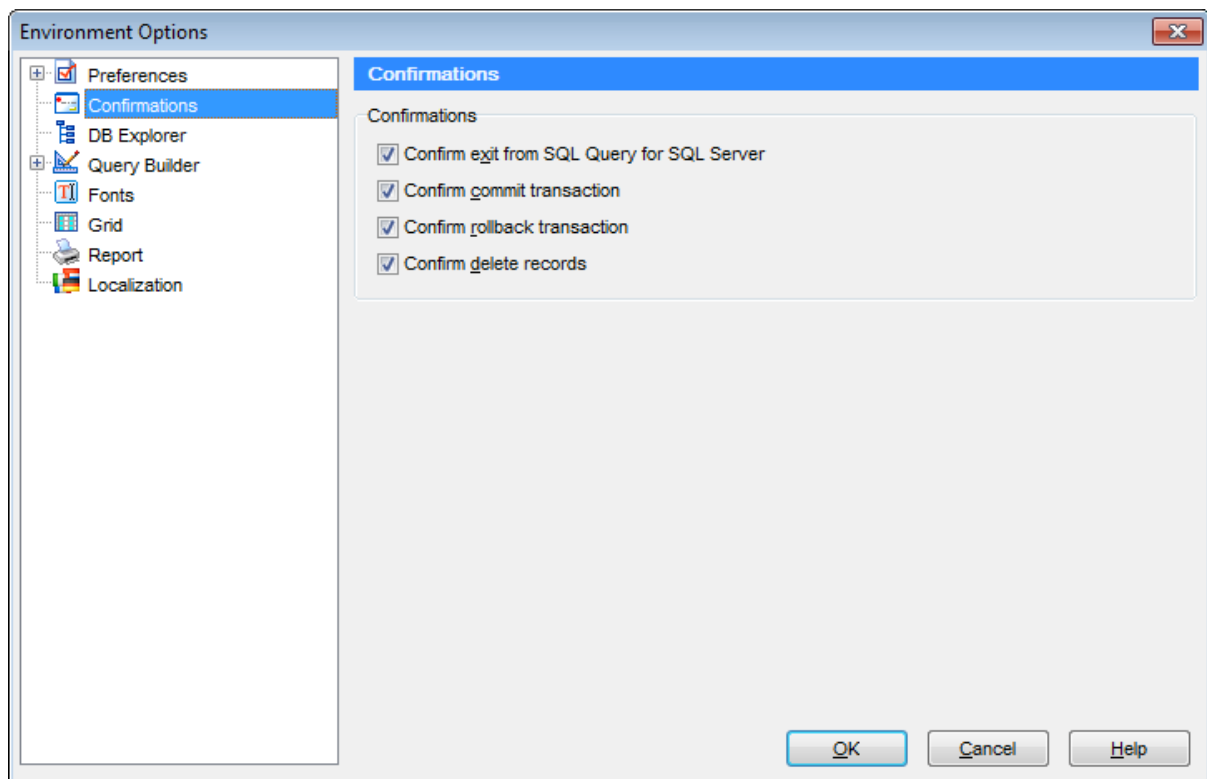
 **Confirm rollback transaction**

If this option is on, you are prompted to confirm transaction rollback.

 **Confirm delete records**

If this option is selected, the program prompts you for confirmation of deleting records.

**See also:**[Preferences](#)[DB Explorer](#)[Query Builder](#)[Fonts](#)

[Grid](#)

[Report](#)

[Localization](#)

## DB Explorer

### DB Explorer

**Show hosts in DB Explorer**

This option shows/hides database hosts in the [DB Explorer](#) tree.

**Show history in DB Explorer**

This option shows/hides the [query history](#) node in the [DB Explorer](#) tree.

**Show hints**

This option allows you to view the text of SQL queries in the [DB Explorer](#) tree as hints.

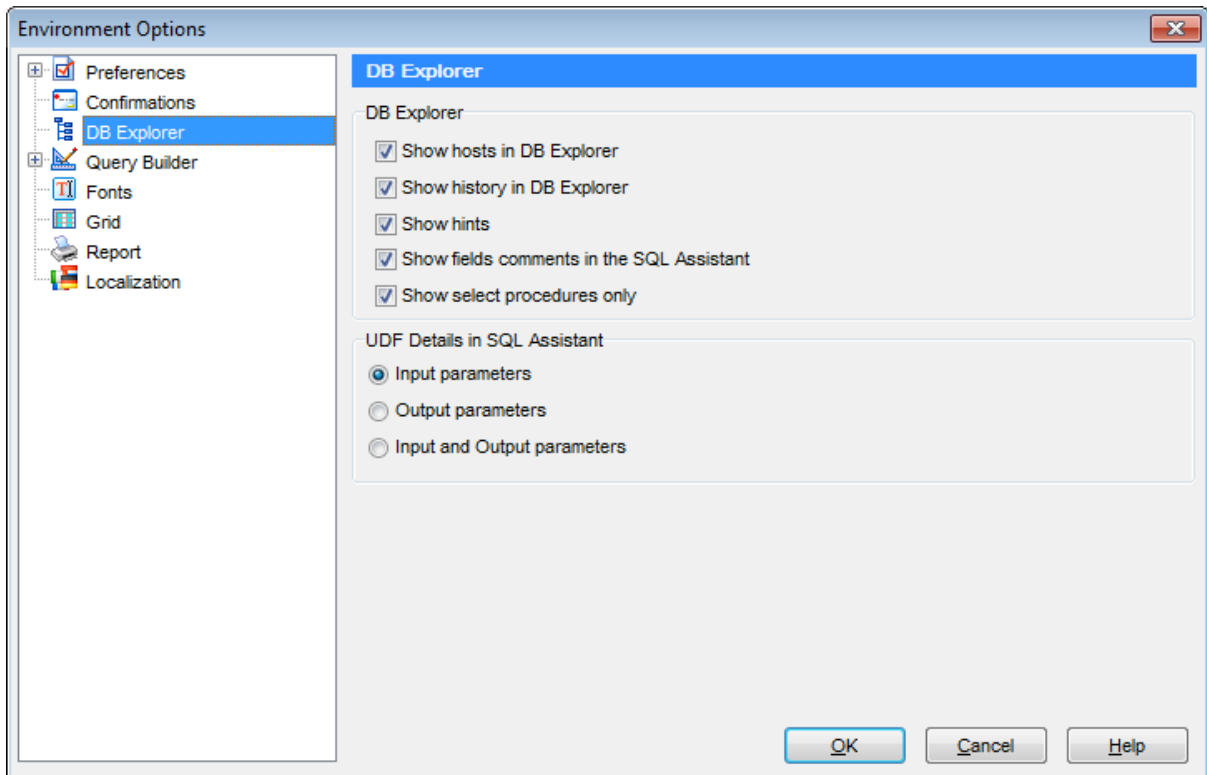

**Show fields comments in the SQL Assistant**

This option allows you to view the comments in SQL Assistant in the [DB Explorer](#) tree.

**Show select procedures only**

This option allows you to display only select procedures in the [DB Explorer](#) tree.

### UDF Details in SQL Assistant

Specify which details of SQL Server User Defined Functions are to be displayed in the [DB Explorer](#) tree: *Input parameters*, *Output parameters*, or both.

**See also:**

[Preferences](#)  
[Confirmations](#)  
[Query Builder](#)  
[Fonts](#)  
[Grid](#)  
[Report](#)  
[Localization](#)

## Query Builder

### General options

**Select condition row**

Displays the selected condition in different rows within the [Criteria](#) and [Grouping criteria](#) tabs of [Visual Query Builder](#).

**Drag field name**

Displays the dragged field name in the [Builder area](#).

**Hide selection when inactive**

Hides the current selection when [Visual Query Builder](#) is inactive.

**Show field types in hints**

Displays field types next to the field names in the table box.

**Clear condition on query type changing**

Check this option to clear the condition when the query type is changed. Otherwise it will be saved, and you can therefore use your condition for the UPDATE statement in the next SELECT statement to view the updated data.

### Visible tabs

These options specify which [Visual Query Builder](#) tabs are available and which are not. Check the boxes to make the corresponding tabs visible.

### Script format

These options specify the case formatting of keywords and functions in the query text within the **Edit** tab: *As is* keeps the original case, *Uppercase* sets all the keywords/functions to the upper case, *Lowercase* sets all the keywords/functions to the lower case, and *First upper* sets the first letters of all keywords/functions to the upper case.

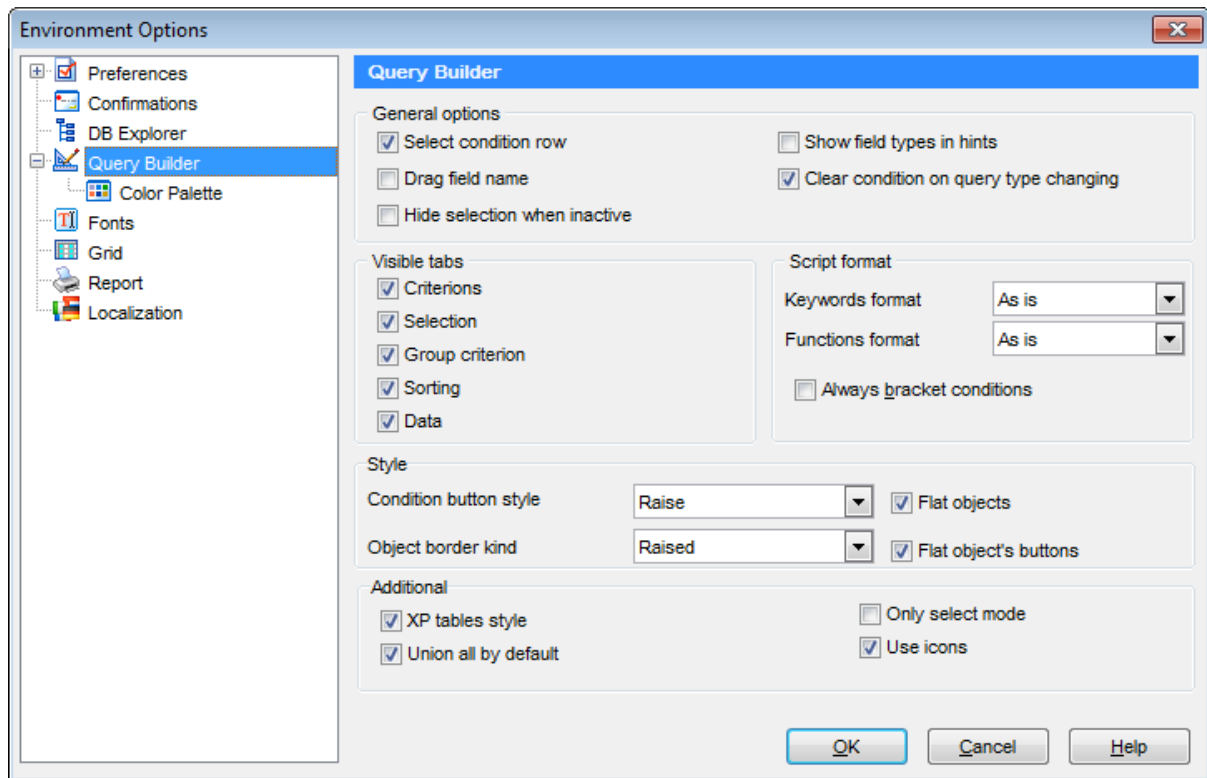

### Style

These options specify the way various [Visual Query Builder](#) elements look: the **Condition button**: *Flat, 3DLook, Raise*; **object borders**: *Bump, Etched, Raised, Sunken*. If necessary, you can also specify **flatness** for objects and buttons using the corresponding options.

### Additional

#### XP tables style

This option determines the appearance of non-client areas of tables in [Visual Query Builder](#).

#### Union all by default

With this option set, new union subqueries will be united with already existing subqueries by the UNION ALL clause, otherwise - by the UNION clause.

#### Only select mode

Check this option to disable building of the INSERT, UPDATE and DELETE statements.

#### Use icons

With this option selected, you can see the icons next to the database objects in [Visual Query Builder](#).

---

### See also:

[Preferences](#)  
[Confirmations](#)  
[DB Explorer](#)  
[Fonts](#)  
[Grid](#)  
[Report](#)  
[Localization](#)

## Color Palette

These options define the colors of various [Visual Query Builder](#) elements: *active condition row*, *condition text*, *condition item text*, *table client area*, etc. Click an item to select a color for the corresponding element using the **Color** dialog where you can specify the required color from the palette.

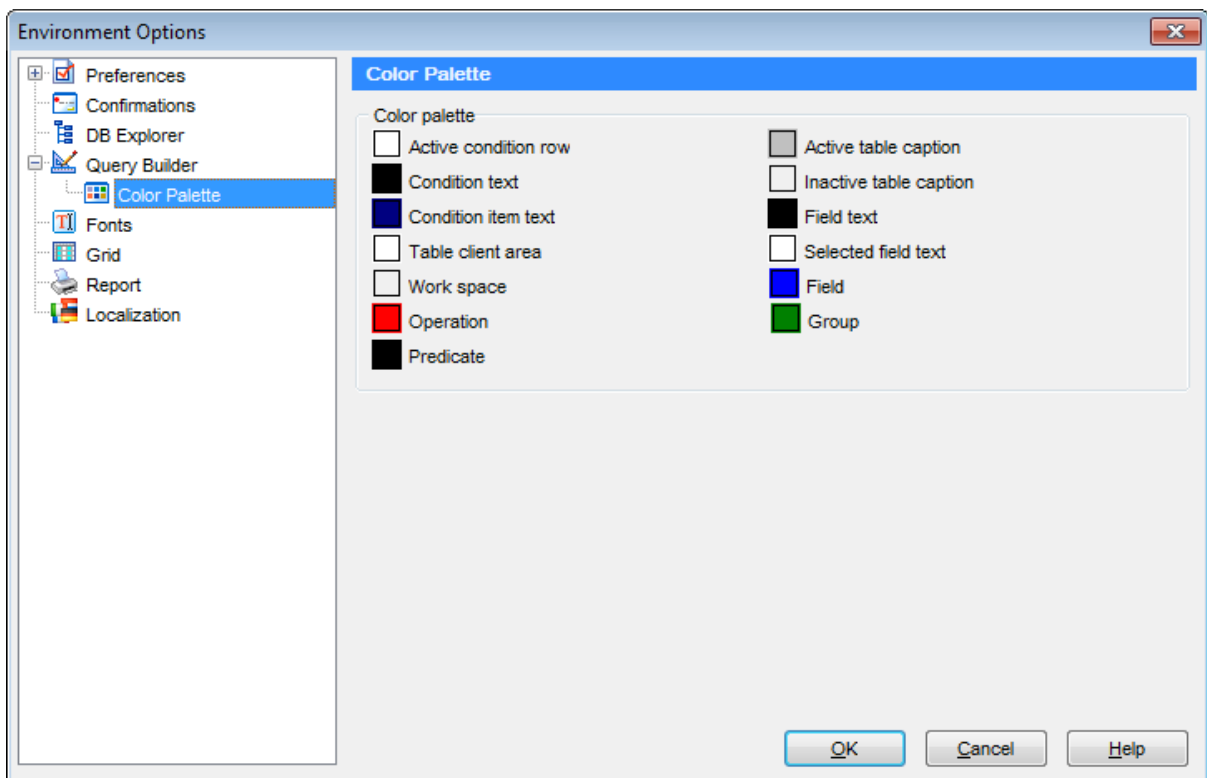

## Color palette

These options define the colors of various [Query Builder](#) elements.

*Active condition row* (at the [Criteria](#) and [Grouping criteria](#) tabs):

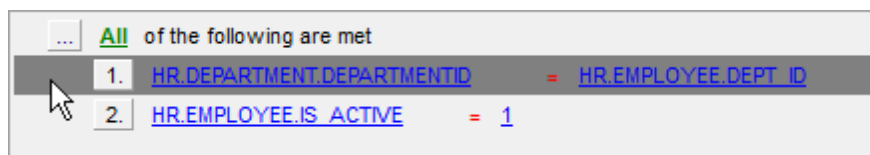

Condition text (at the [Criteria](#) and [Grouping criteria](#) tabs):

Condition item text (at the [Criteria](#) and [Grouping criteria](#) tabs):

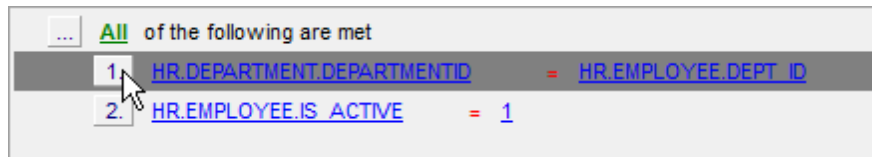
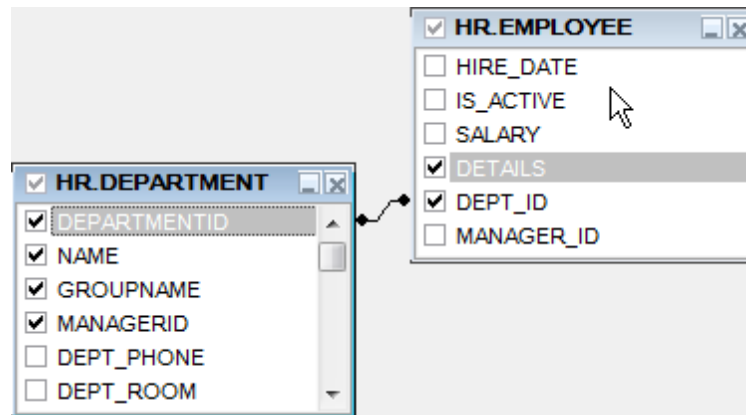
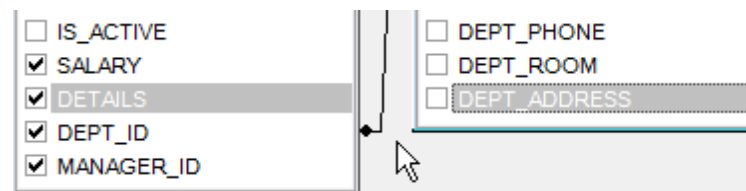

Table client area (in the [diagram area](#)):

Work space (in the [diagram area](#)):

Operation (at the [Criteria](#) and [Grouping criteria](#) tabs):

Predicate (at the [Criteria](#) and [Grouping criteria](#) tabs when a subquery is used):

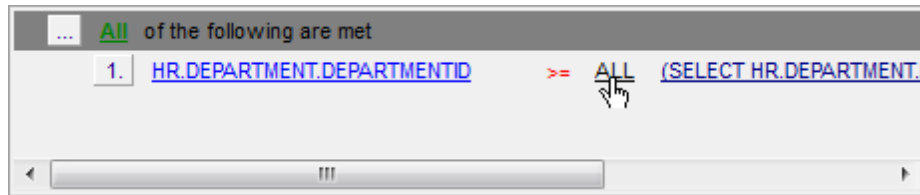

Active table caption (in the [diagram area](#)):

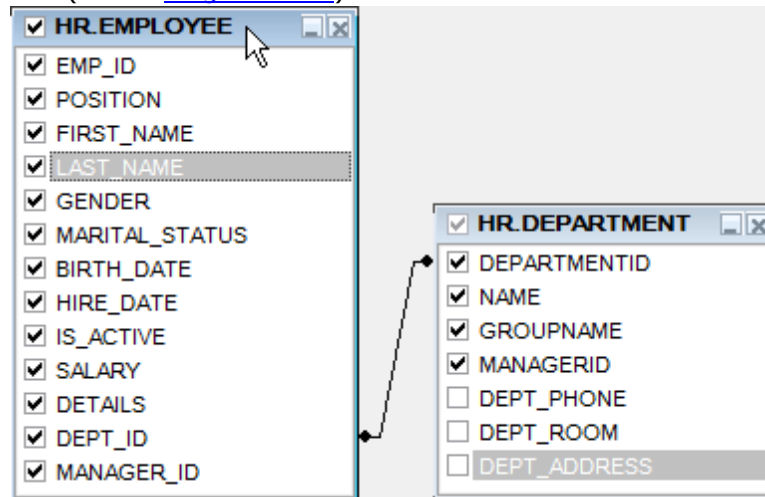

Inactive table caption (in the [diagram area](#)):

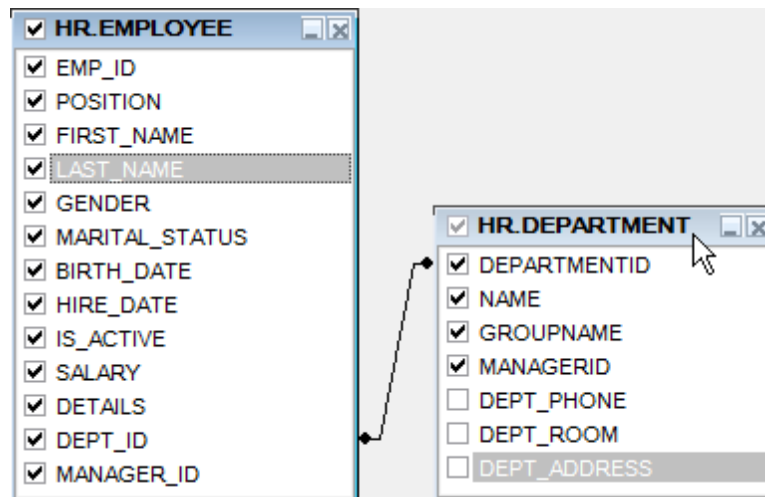

Field text (in the [diagram area](#)):

Selected field text (in the [diagram area](#)):

Field (at the [Criteria](#) and [Grouping criteria](#) tabs):

Group (at the [Grouping criteria](#) tab):

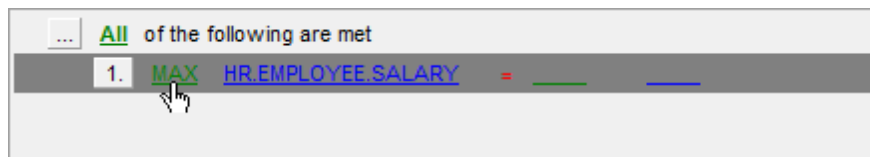

Click an item to select a color for the corresponding element using the **Color** dialog where you can specify the required color from the palette.

### See also:

[Query Builder](#)

## Fonts

### System font name

Defines the font used by SQL Query for SQL Server. Select the font name from the drop-down list of available system fonts.

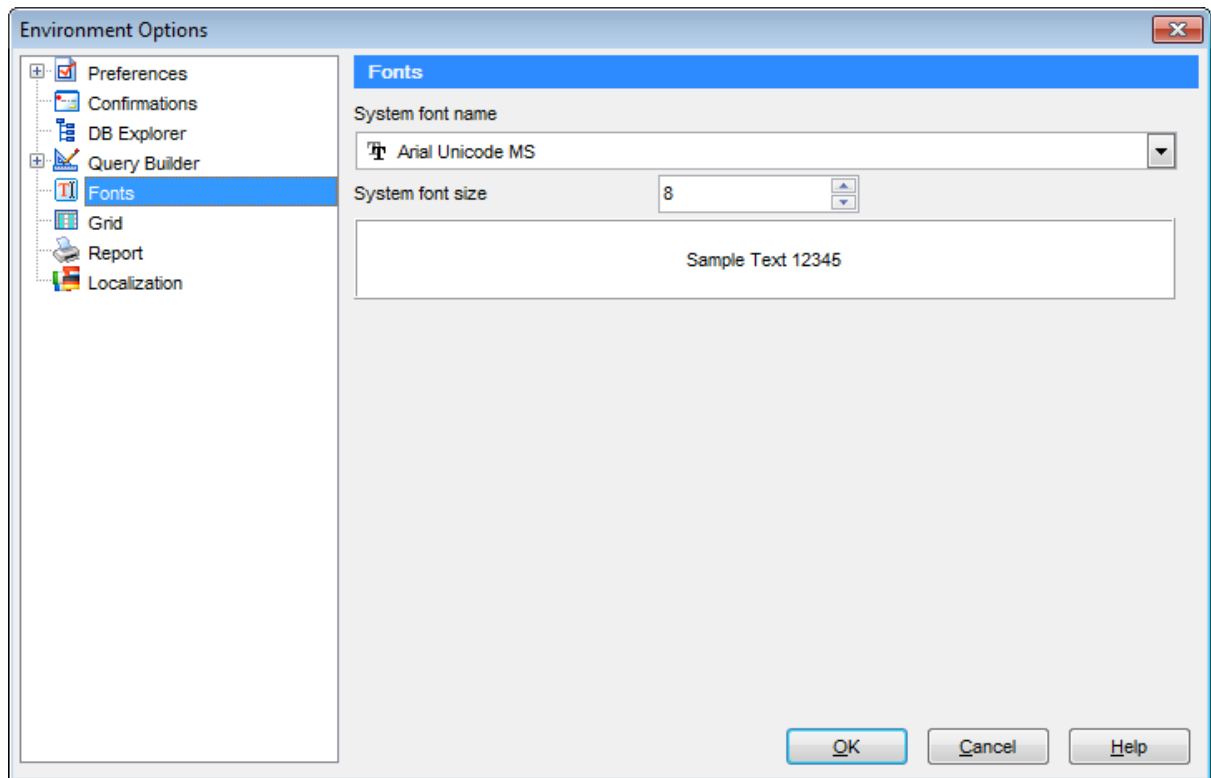

### System font size

Defines the font size used by SQL Query for SQL Server. Type in or use the spin editor to specify the required value.

The box below displays the sample text with the selected font applied.

---

### See also:

[Preferences](#)  
[Confirmations](#)  
[DB Explorer](#)  
[Query Builder](#)  
[Grid](#)  
[Report](#)  
[Localization](#)

### Grid

#### Colors

Options of this group allow you to set colors for basic [grid](#) elements. Use the ellipsis  button to open the **Color** dialog allowing you to select the required color from the palette.

#### Grid

Defines the background color of the data grid.

#### Row

Defines the color of the selected row in the data grid.

### Stripy

Defines the color of the odd rows (applied if the **Stripy grids** option is set).

## Display formats

### Integer fields

Defines the format for displaying *SMALLINT*, *INTEGER* and *BIGINT* fields.

### Float fields

Defines the format for displaying *FLOAT*, *DOUBLE* and *DECIMAL* fields.

### DateTime fields

Defines the format for displaying *DATETIME* fields.

### Date fields

Defines the format for displaying *DATE* fields.

### Time fields

Defines the format for displaying *TIME* and *TIMESTAMP* fields.

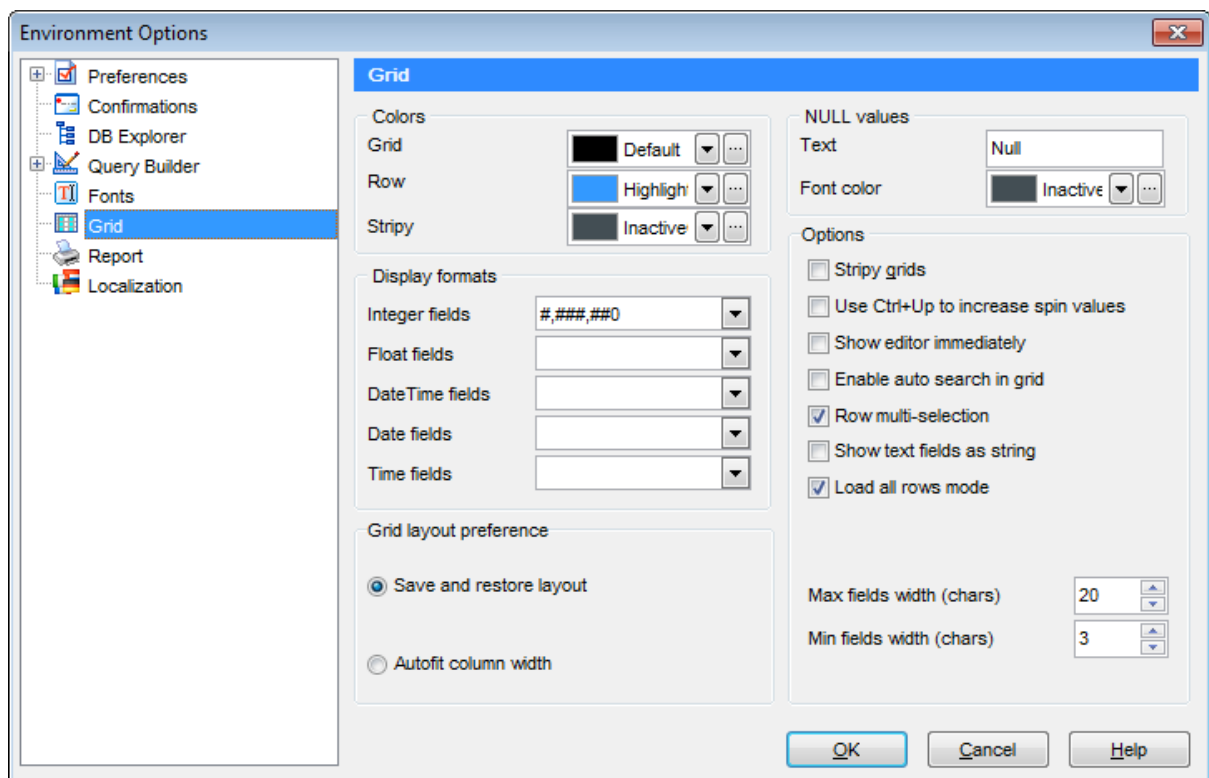

## NULL values

### Text

Defines the text that stands for NULL values in [grid](#).

### Font color

Defines the font color for displaying NULL values in the [grid](#). Use the ellipsis  button to open the **Color** dialog allowing you to select the required color from the palette.

### Options

**Stripy grids**

Displays the odd grid rows in the colors specified by the **Stripy** option.

**Use Ctrl+Up to increase spin values**

Allows you to use the *Ctrl+Up* and the *Ctrl+Down* key combinations for editing the spin values (numeric field values).

**Show editor immediately**

Checking this option allows you to edit the cell value immediately after you click the cell.

**Enable auto-search in grid**

If this option is checked, the cursor is automatically forwarded to the closest match when you start typing.

**Row multi-selection**

With this option set, multiple rows can be selected in grid.

**Load all rows mode**

With this option off, the grid loads only a fixed number of data records into the memory. This option minimizes dataset loading time. Automatic sorting, filtering, summary calculations are not supported in this mode.

With this option on, the grid loads all records from the returned dataset. This option increases the grid performance by reloading only the modified data records during the update process. In this mode all features (automatic sorting, filtering and summary calculations) are available.

**Query fetch all records**

With this option set, all records are fetched upon a query execution.

**Show text fields as string**

If this option is checked, the text fields are viewed as ordinary strings. Otherwise they are displayed as BLOB fields.

**Max fields width (chars)**

Defines the maximum width of *CHAR* and *VARCHAR* fields displayed in the [grid](#).

**Min fields width (chars)**

Defines the minimum width of *CHAR* and *VARCHAR* fields displayed in the [grid](#).

### Grid layout preferences

**Save and restore layout**

Select the option to keep the original [grid](#) width.

**Autofit column width**

Select option to shrink the [grid](#) columns so that the longest visible value fits the column width.

**See also:**

[Preferences](#)  
[Confirmations](#)  
[DB Explorer](#)  
[Query Builder](#)  
[Fonts](#)  
[Report](#)  
[Localization](#)

**Report****Default paper size**

Select the default paper size for printable reports created in SQL Query for SQL Server.

**Default page orientation**

Select the default page orientation for the reports.

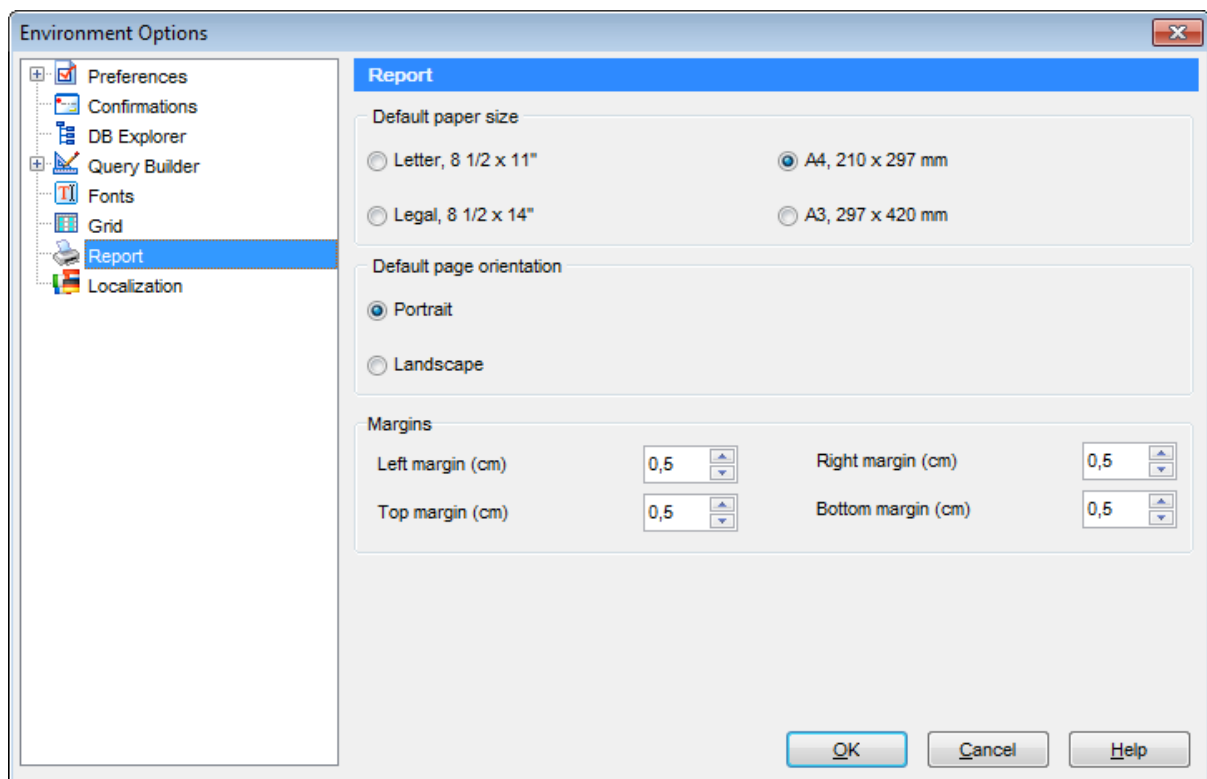
**Margins**

Use the **Left, Right, Top, Bottom** spinner controls to specify the corresponding page margins for the output PDF file.

**See also:**

[Preferences](#)  
[Confirmations](#)  
[DB Explorer](#)  
[Query Builder](#)  
[Fonts](#)  
[Grid](#)  
[Localization](#)

## Localization

The **Localization** section of the **Environment Options** dialog is provided for managing the localization files of SQL Query for SQL Server.

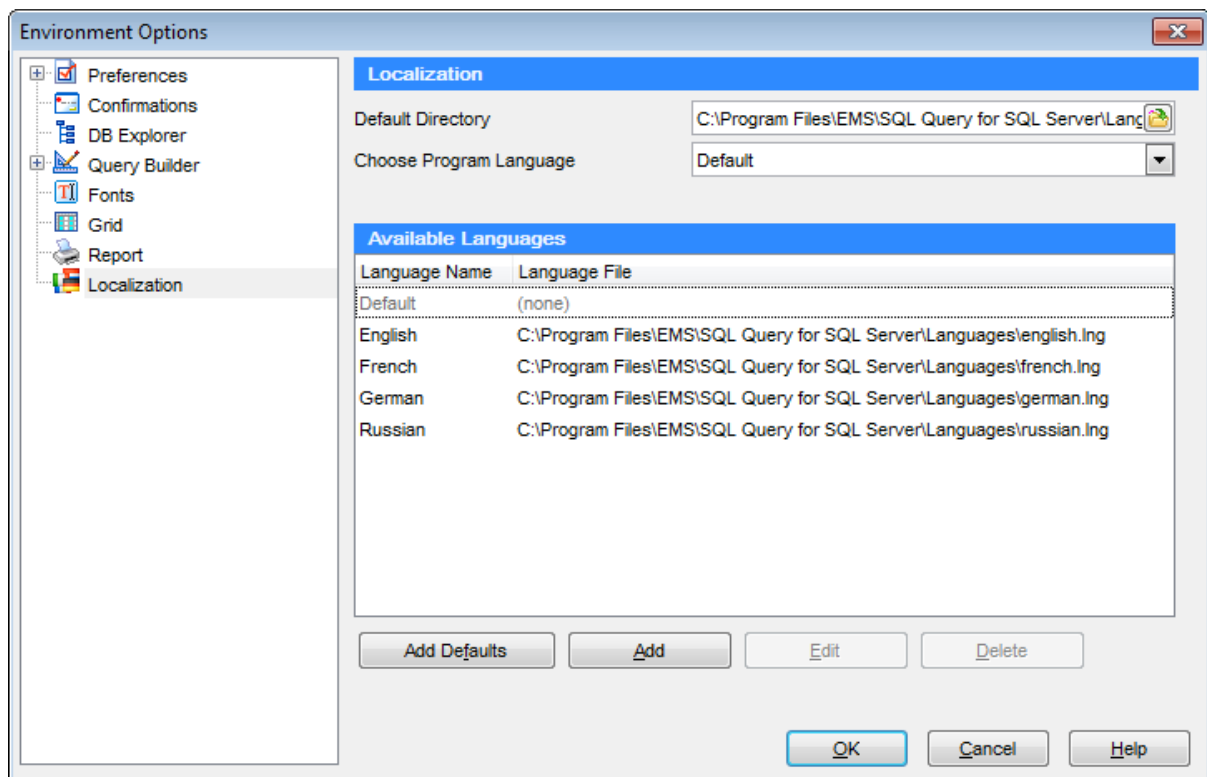

You can create your own \*.Ing files similar to those available in the %program\_directory%\Languages folder, add them to the list of available languages and set the new language as the program interface language.

### Available Languages

Lists all the languages available for localization and the corresponding \*.Ing files. Double-click a language in the list to edit its name or the \*.Ing file.

### Default Directory

Specify the directory where the \*.Ing files are stored by default.

### Add Defaults

This button is used for searching for \*.Ing files in the **Default directory** and adds all of

them to the list.

---

**See also:**

[Preferences](#)  
[Confirmations](#)  
[DB Explorer](#)  
[Query Builder](#)  
[Fonts](#)  
[Grid](#)  
[Report](#)

## 4.1.2 Editor options

**Editor Options** allow you to set the parameters of viewing and editing SQL statements within the [SQL Editor](#) tool of the SQL Query application.

To open the **Editor Options** window, select the **Options | Editor Options...** main menu item, or use the  **Editor Options** button on the main toolbar.

- [General](#)
- [Display](#)
- [Color](#)
- [Quick code](#)

---

**See also:**

[Environment options](#)  
[Visual options](#)

### General

#### Editor options

**Auto indent**

If this option is checked, each new indentation is the same as in the previous line in [SQL Editor](#).

Indents and outdents are used in the process of text editing to make the source code easier to read.

**Insert mode**

If this option is checked, the insert symbols mode is on by default.

**Use syntax highlight**

Enables syntax highlight in the [editor area](#).

**Find text at cursor**

If this option is checked, the **Text to find** field in the [Find Text](#) and the [Replace Text](#) dialog windows is automatically filled with the text the cursor is set over.

**Show line numbers**

If this option is checked, the line numbers are displayed in the [SQL editor area](#).

**Use folding**

Check this option to enable code folding feature of SQL Editor.

**Use smart caret**

If this option is checked, the tab length is variable. After pressing the *Tab* key the cursor aligns with the nearest first (or last) position of the neighboring line.

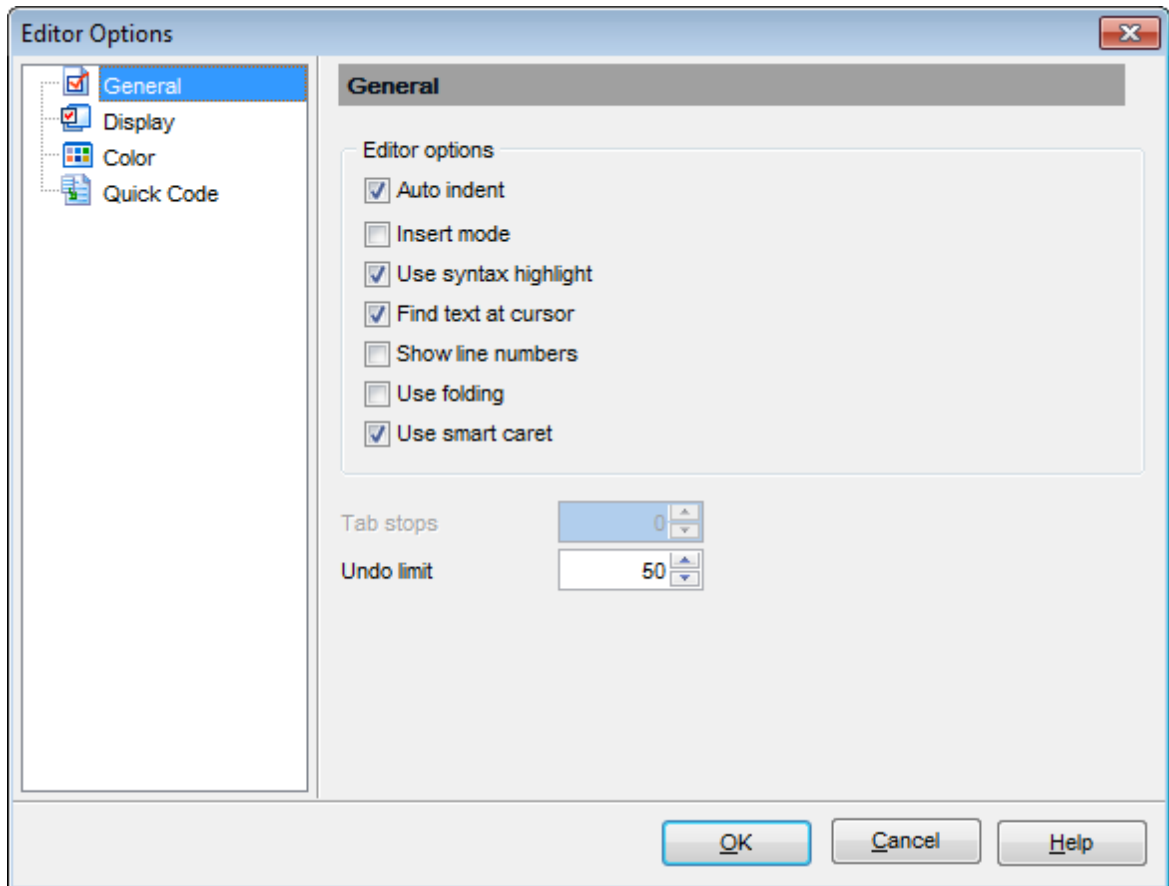

**Tab stops**

Defines the tab length used when [editing SQL text](#).

**Undo limit**

Defines the maximum number of changes that can be undone.

---

**See also:**

[Display](#)

[Color](#)

[Quick code](#)

## Display

### Margin and gutter

**Visible right margin**

Makes the right text margin visible.

**Visible gutter**

Makes the gutter visible in the editor window.

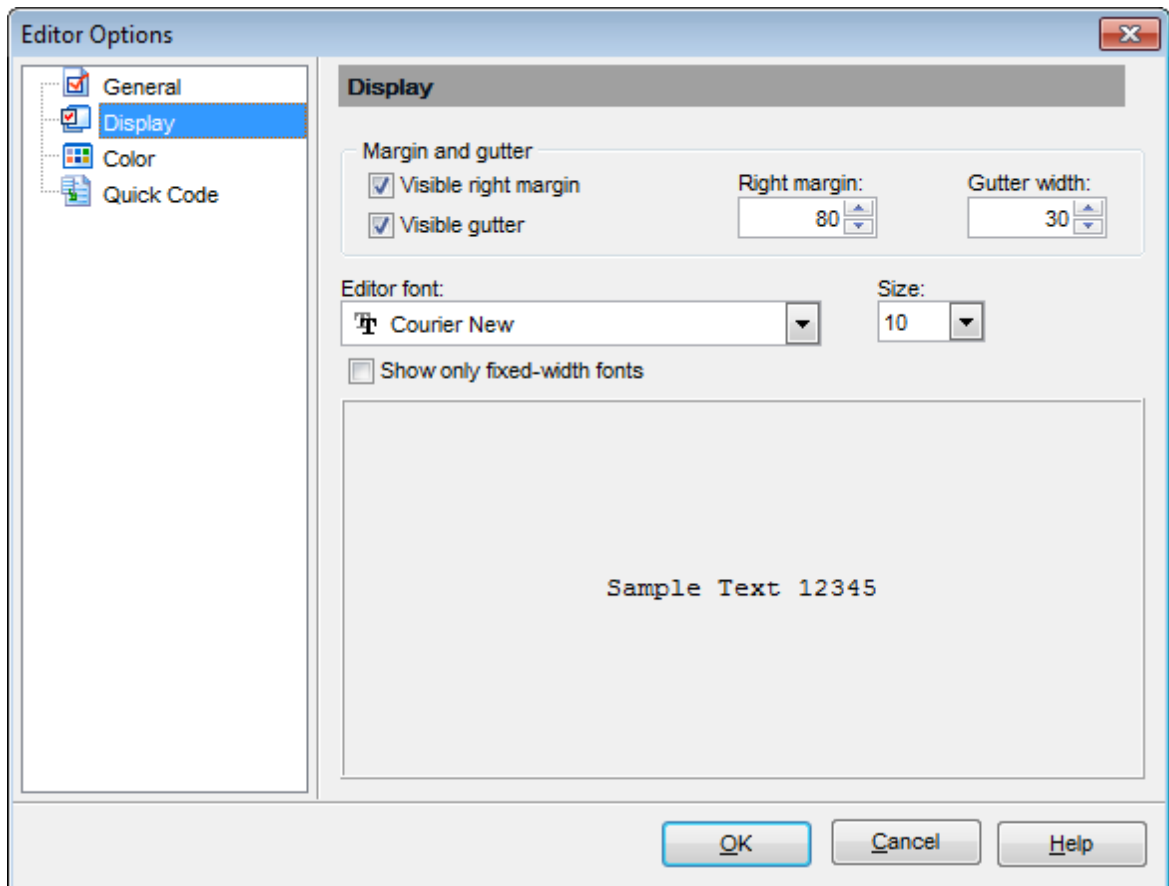

### Right margin

Defines the position of the right text margin in the editor window.

### Gutter width

Defines the gutter width in the editor window.

### Editor font, Size

Use these options to set the editor font and its size.

**Show only fixed-width fonts**

Check this option if you wish to select the **Editor font** from the list of fixed-width fonts.

The box below displays the *sample text* with the selected font applied.

**See also:**[General](#)[Color](#)[Quick code](#)**Color**

The **Color** section of the **Editor Options** dialog you can set the background colors and text attributes (**Bold**, *Italic*, Underlined) used by [the editor](#) to mark out different text fragments: *Default*, *Comments*, *Strings*, *SQL Keywords*, *Numbers*, *Wrong Symbols*, *Identifiers*, *Symbols*, *Selected Text*, etc.

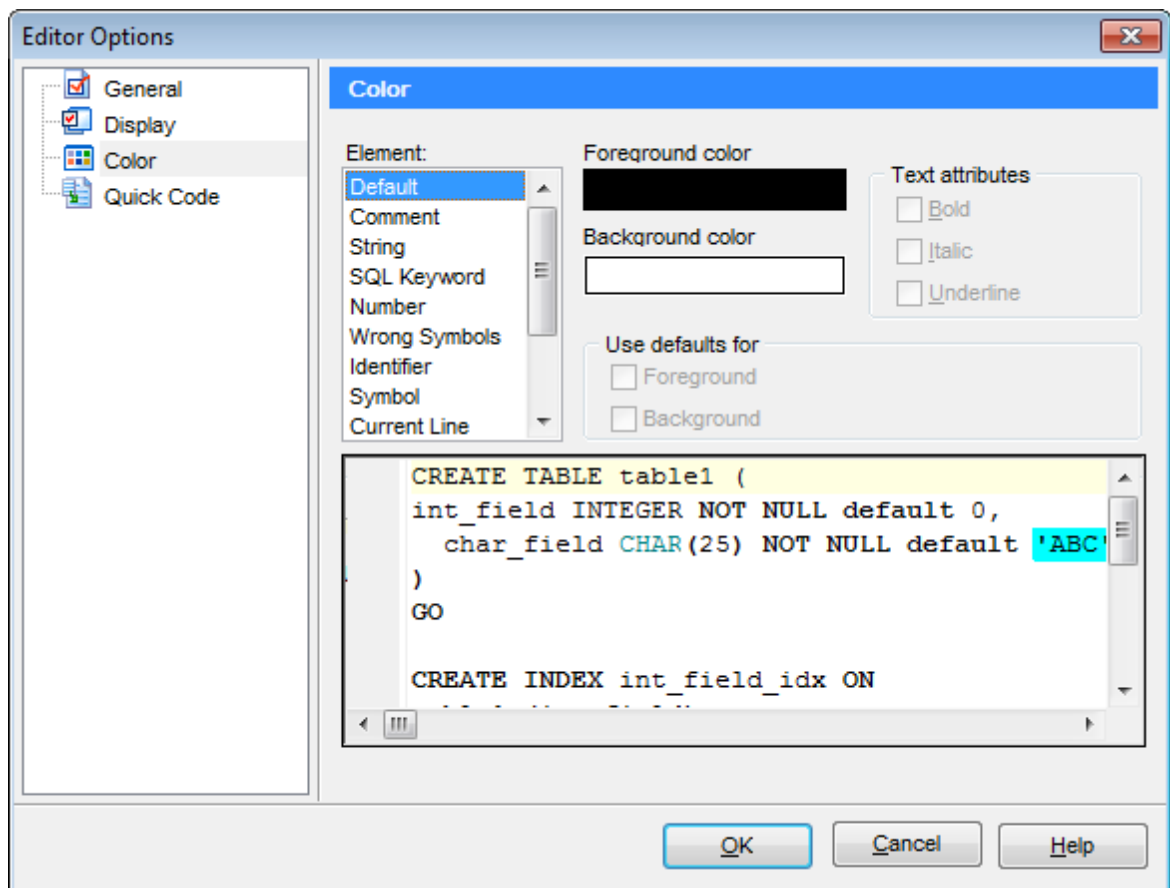

Use the **Foreground color** control to open the **Color** dialog allowing you to select the required color from the palette. Click the **Background color** control to select the required color using the **Color** dialog or leave the default value (white) if no background color is necessary for the selected text fragment.

**See also:**[General](#)[Display](#)[Quick code](#)

## Quick code

### Automatic features

#### Code completion

If this option is checked, then on typing the first characters in [SQL Editor](#) you are offered several variants for the word completion as a popup list (an analogue of the *Code Insight* list in Delphi IDE). The code completion list pops up after a delay defined by the **Delay** option.

#### Delay (sec)

Using this option you can change the time interval the code completion list pops up after.

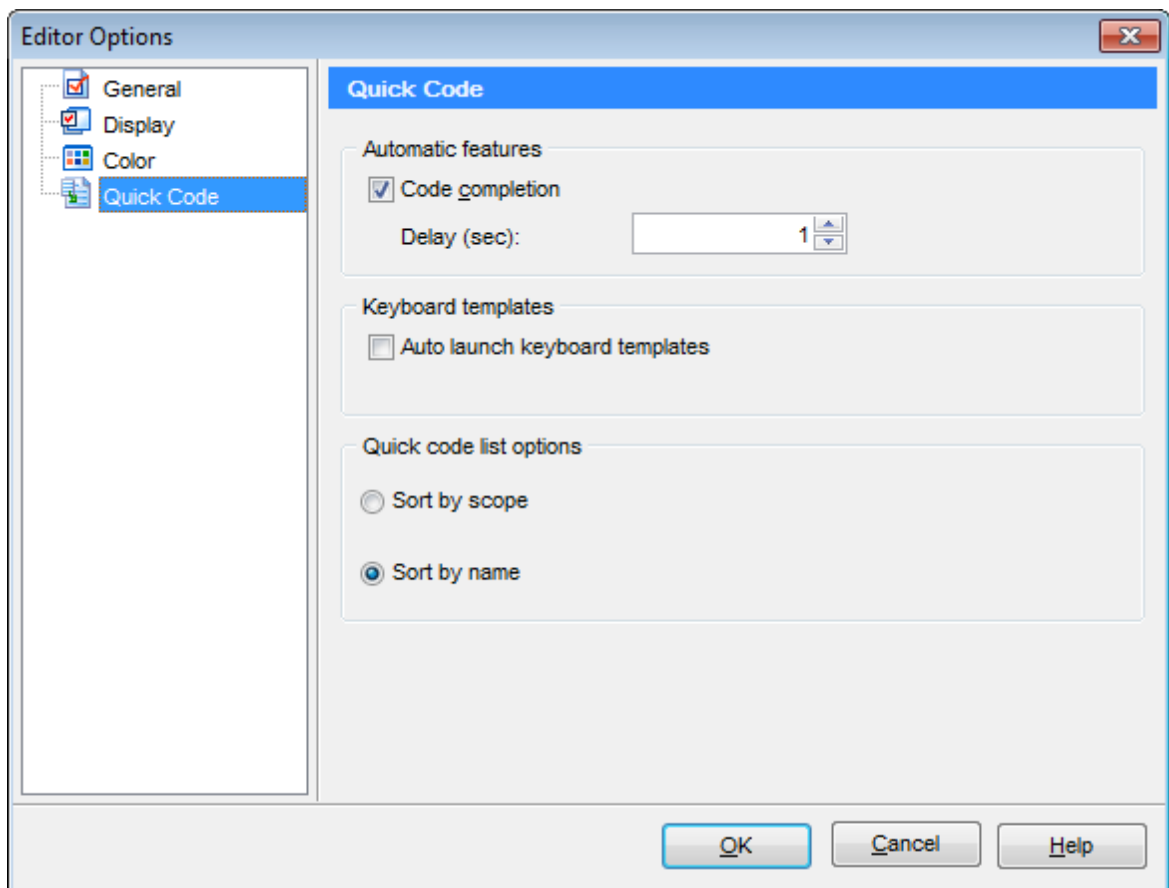

### Keyboard templates

#### Auto launch keyboard templates

Allows you to use keyboard templates for faster typing regularly used expressions (see [Keyboard templates](#)).

### Quick code list options

#### Sort by scope / Sort by name

Switches sorting objects in the popup menu by name or by type (*Table, View, etc.*).

**See also:**[General](#)[Display](#)[Color](#)

### 4.1.3 Visual options

**Visual Options** allow you to customize the application interface style to your liking.

To open the **Visual Options** window, select the **Options | Visual Options...** main menu item, or use the  **Visual Options** button on the main toolbar.

Use the **Scheme name** box to select the interface scheme you would like to be applied: *MS Office 11 style, MS Office XP style, MS Office 2000 style, Windows XP native style or Classic style.*

It is also possible to create one's own interface scheme, if necessary:

- set your preferences within the available sections of the **Visual options** dialog ([Bars and Menus](#), [Trees and Lists](#), [Edit Controls](#), [Check boxes](#), [Buttons](#), etc.);
- click the **Save as...** button;
- specify the new scheme name in the **Save Visual Scheme** dialog.

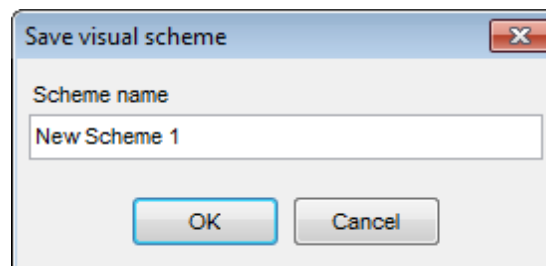

For your convenience the previews illustrating the changes are displayed in the **Sample Group** area of each section within the **Visual options** dialog.

---

**See also:**[Environment options](#)[Editor options](#)[Keyboard templates](#)[Localization](#)

### Bars and Menus

Use the **Bars and menus** section of the **Visual options** dialog to customize SQL Query *bars style, menus animation* and a number of general options concerning toolbars and menus.

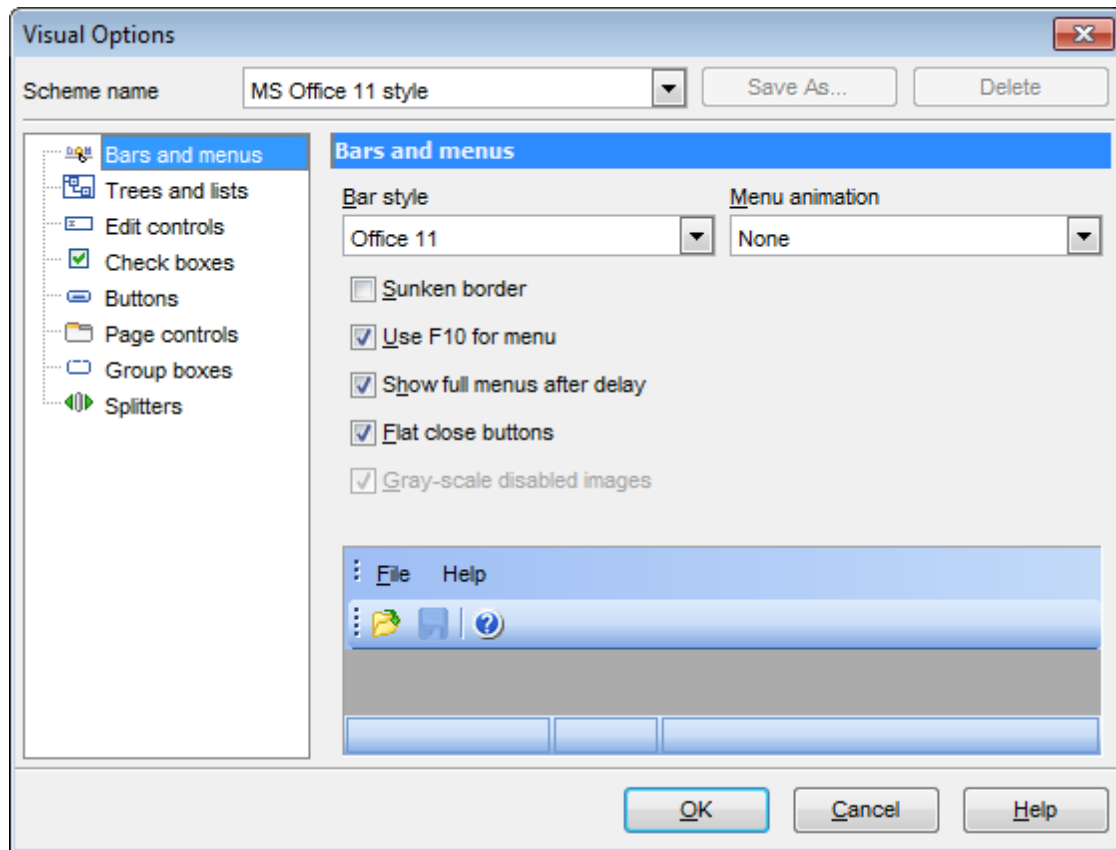

### Bar style

Use the drop-down list to select the painting style that will be applied to the bars:

*Standard*  
*Enhanced*  
*Flat*  
*XP native*  
*Office 11*

**Note:** If the *XP native* style is selected, bars use the currently applied XP theme to paint themselves. However, if the currently installed operating system is not Windows XP or the Windows Classic theme is currently applied, bars will be painted using the *Enhanced* style.

### Menu animation

Use the drop-down list to specify the menu animation effects:

*None* (no animation)  
*Random* (random choice: *Unfold*, *Slide*, *Fade*)  
*Unfold* (unfolding menus)  
*Slide* (sliding drop-down and popup menus)  
*Fade* (menus fade in when appearing)

### Sunken border

If this option is enabled, the border of each dockable bar is drawn using sunken borders. Otherwise, no border is drawn around the dockable bar.

**Use F10 for menu**

If this option is disabled, the application does not respond to the *F10* key press events and the main menu will not be called.

 **Show full menus after delay**

This option is available only if the **Menus show recently used commands first** option (available in the [Customize](#) dialog) is selected.

If this option is enabled, infrequently used menu items (if they appear "collapsed") will be automatically expanded after a delay upon setting mouse cursor (or upon selection with the *Up/Down* keys) on the bottom of the menu. Otherwise, the menu expands only after clicking its bottom-most button (or using the *Ctrl+Down* shortcut).

 **Flat close buttons**

This option determines the border style of the *Close* buttons.

If this option is enabled, the Close button is drawn flat. Otherwise, it has a 3D look.

 **Gray-scale disabled images**

This option specifies whether default images must be painted faded.

By default, images within disabled links are painted grayscale when the *XP native* or *Office11* **bar style** is used. For other **bar styles**, such images are painted grayed out.

If this option is enabled, images of disabled links will be painted grayscale independently of the selected **bar style**.

---

**See also:**

[Trees and Lists](#)

[Edit controls](#)

[Check boxes](#)

[Buttons](#)

[Page controls](#)

[Group boxes](#)

[Splitters](#)

## Trees and Lists

Use the **Trees and lists** section of the **Visual options** dialog to view and edit the corresponding options.

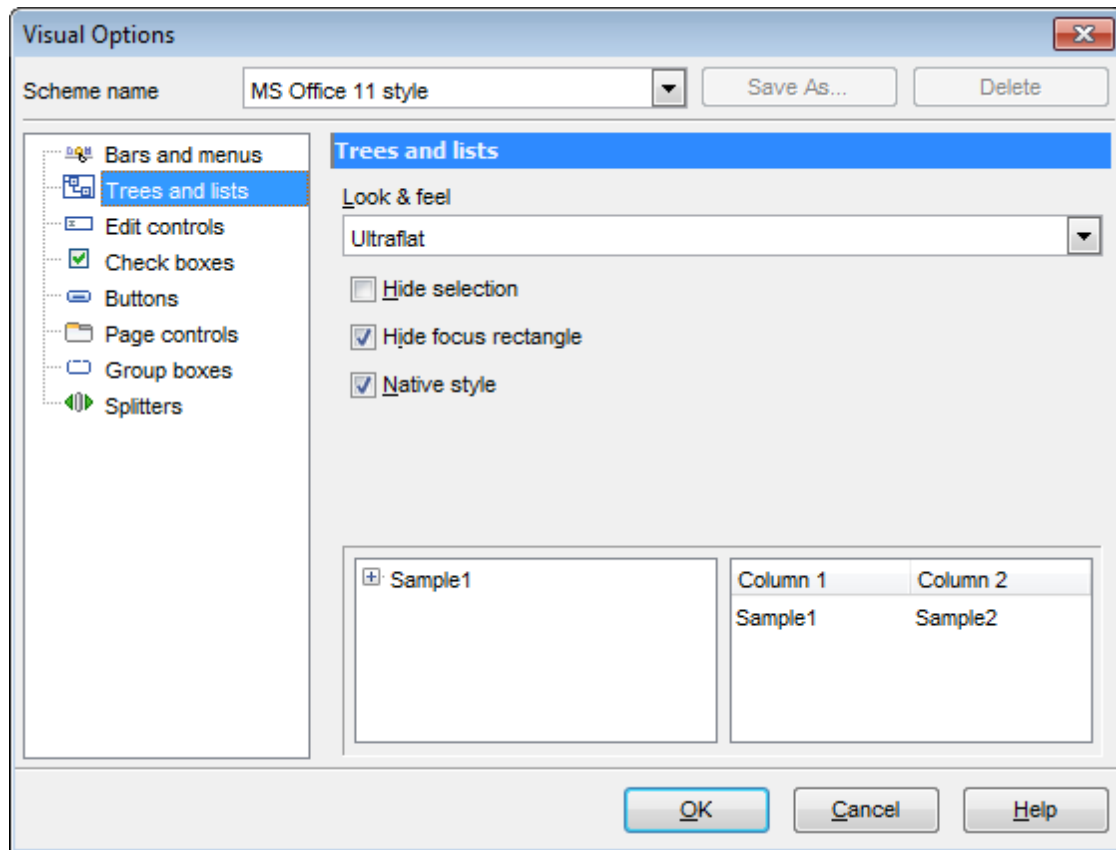

### Look & feel

This setting determines the manner in which tree and list elements are painted. Use the drop-down list to select the painting style that will be applied to the trees and lists:

*Standard*

*Flat*

*UltraFlat*

#### Hide selection

This option specifies how selected tree nodes and list items are displayed when focus leaves the tree or list control.

If this option is enabled, selected nodes look like other nodes. Otherwise, selected nodes/items are highlighted within the tree/list.

#### Hide focus rectangle

This option determines whether a focus rectangle is displayed around the focused tree node or list item within the tree or list control.

If this option is disabled, the focused node/item is not highlighted but the focus rectangle is displayed around it.

#### Native style

This option determines whether the native Windows style will be applied to the trees and lists.

The option has the highest priority for trees and lists. If this option is selected, the tree nodes and list items are painted according to the native Windows style, regardless of other painting settings.

**Note:** The **Native style** option is currently supported for the Windows® XP operating system only.

**See also:**

[Bars and Menus](#)

[Edit controls](#)

[Check boxes](#)

[Buttons](#)

[Page controls](#)

[Group boxes](#)

[Splitters](#)

## Edit controls

Use the **Edit controls** section of the **Visual options** dialog to customize the appearance of various SQL Query for SQL Server edit controls: *Border style*, *Button style*, *Button transparency*, etc.

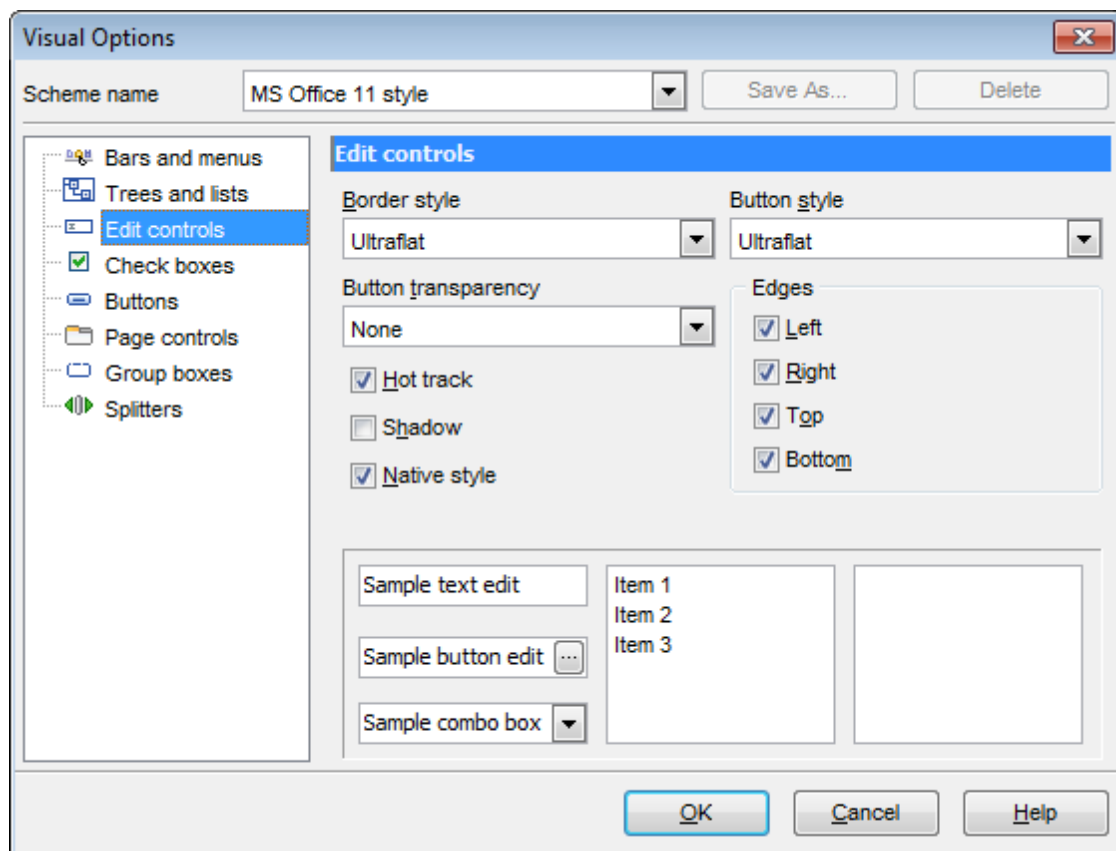

### Border style / Button style

Use these drop-down lists to specify the style around an editor (the edit control **borders**) and select the painting style that will be applied to the edit control **buttons** (ellipsis)

button, arrow-down combo-box button, etc.) respectively:

*None*  
*Single*  
*Thick*  
*Flat*  
*3D*  
*UltraFlat*

### Button transparency

Represents the button transparency mode within an editor. Use the drop-down list to specify the transparency that will be applied to the edit control **buttons** (ellipsis button, arrow-down combo-box button, etc.):

*None* (a button is always displayed in a non-transparent fashion)

*Inactive* (a button is drawn when the editor has focus or when the mouse cursor is positioned over the button; otherwise, the button is transparent)

*Always* (a button is always transparent)

*Hide inactive* (a button is drawn only when the editor has focus; otherwise, the button is invisible)

*Hide unselected* (a button is drawn when the editor has focus or when the mouse cursor is positioned over the editor region; otherwise, the button is invisible).

### Edges

This group defines which edges are displayed within an editor. Check/uncheck the boxes to hide/show individual edges of the edit controls:

- Left* (if unchecked, the left border edge is invisible)
- Right* (if unchecked, the right border edge is invisible)
- Top* (if unchecked, the top border edge is invisible)
- Bottom* (if unchecked, the bottom border edge is invisible)

### **Hot track**

This option specifies whether editor items are highlighted when the mouse cursor is positioned over an edit control. Select this option to highlight an edit control in response to mouse movements.

### **Shadow**

If this option is selected, a shadow is displayed for the edit controls.

### **Native style**

This option determines whether the native Windows style will be applied to the edit controls.

The option has the highest priority for edit controls. If this option is selected, the edit controls are painted according to the native Windows style, regardless of other painting settings.

**Note:** The **Native style** option is currently supported for the Windows® XP operating system only.

---

### See also:

[Bars and Menus](#)

[Trees and Lists](#)

[Check boxes](#)

[Buttons](#)  
[Page controls](#)  
[Group boxes](#)  
[Splitters](#)

## Check boxes

Use the **Check boxes** section of the **Visual options** dialog to customize the *border style* and the appearance of *check boxes* and *radio buttons*.

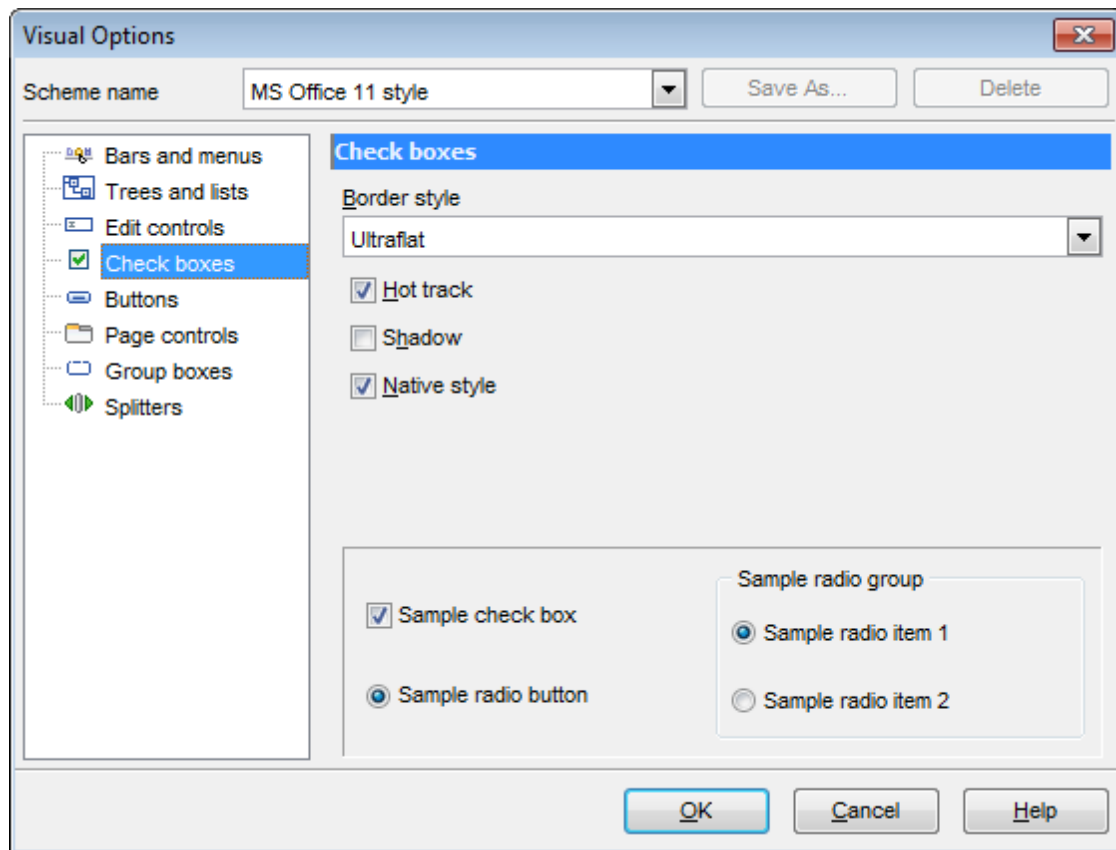

### Border style

This setting determines the manner in which check box and radio group borders are painted. Use the drop-down list to select the painting style that will be applied to the check boxes and radio groups:

*None*  
*Single*  
*Thick*  
*Flat*  
*3D*  
*UltraFlat*

### Shadow

If this option is selected, a shadow is displayed for the check boxes and radio groups.

**Native style**

This option determines whether the native Windows style will be applied to the check boxes and radio buttons.

The option has the highest priority for check boxes and radio buttons. If this option is selected, the check boxes and radio buttons are painted according to the native Windows style, regardless of other painting settings.

**Note:** The **Native style** option is currently supported for the Windows® XP operating system only.

---

**See also:**

[Bars and Menus](#)

[Trees and Lists](#)

[Edit controls](#)

[Buttons](#)

[Page controls](#)

[Group boxes](#)

[Splitters](#)

**Buttons**

Use the **Buttons** section of the **Visual options** dialog to customize SQL Query *buttons*.

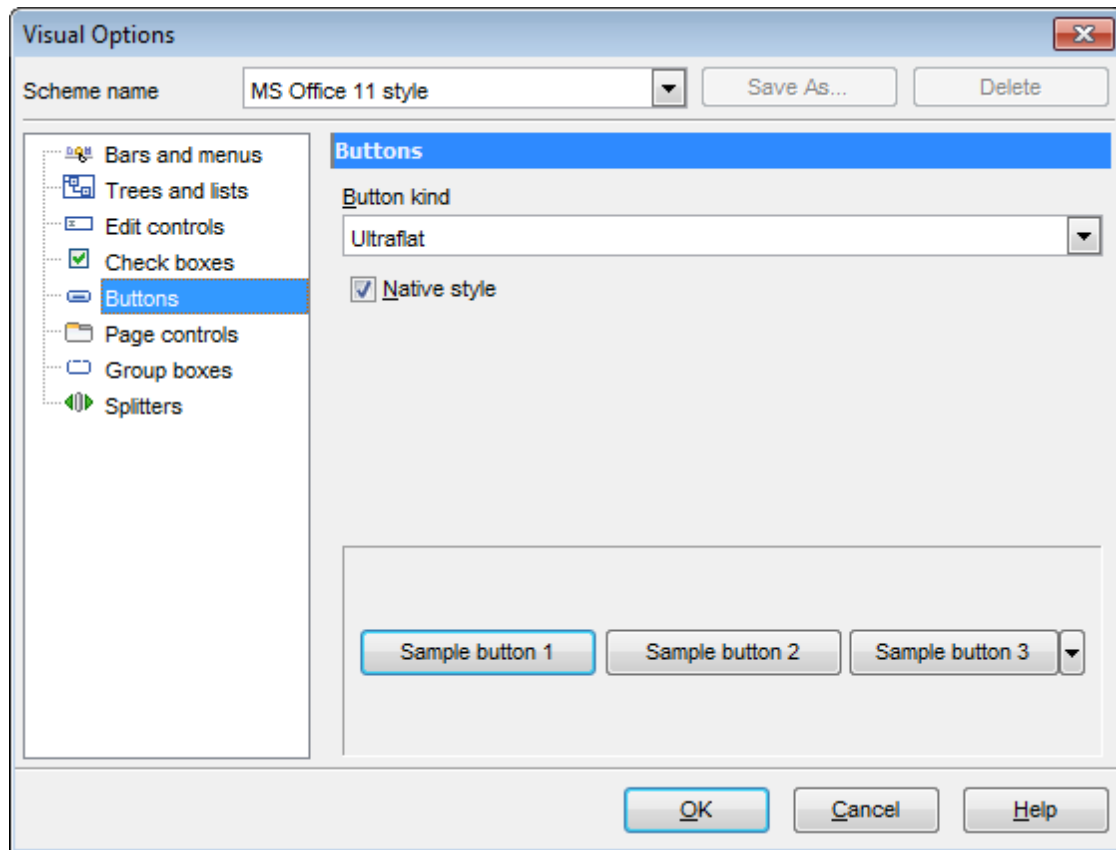

### Button kind

This setting determines the manner in which a button is painted. Use the drop-down list to select the painting style that will be applied to buttons:

*Standard*

*Flat*

*UltraFlat*

### Native style

This option determines whether the native Windows style will be applied to the buttons. The option has a higher priority than the **Button kind** setting. If this option is selected, the buttons are painted according to the native Windows style, otherwise the **Button kind** selection is applied.

**Note:** The **Native style** option is currently supported for the Windows® XP operating system only.

### See also:

[Bars and Menus](#)

[Trees and Lists](#)

[Edit controls](#)

[Check boxes](#)

[Page controls](#)

[Group boxes](#)

## Splitters

### Page controls

Use the **Page controls** section of the **Visual options** dialog to customize the style of all SQL Query *page controls*.

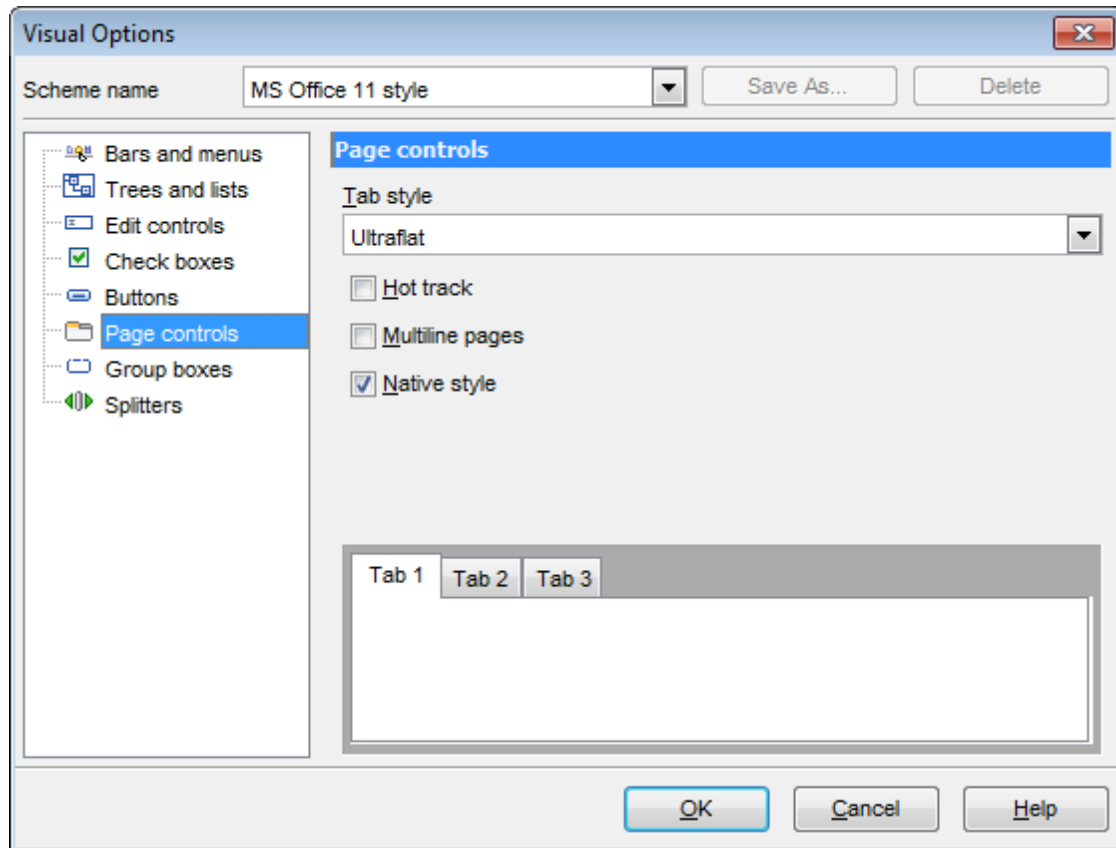

**Tabs** are visual elements of **tab controls**. Their purpose is to identify pages and switch between them. Once a tab is clicked, the corresponding page is selected.

**Pages** are container controls that represent the contents of tab controls. Tab controls contain a single page, whose context is to be updated each time the selected tab changes. **Page controls** contain the number of pages equal to the number of tabs.

#### Tab style

Use the drop-down list to select the painting style that will be applied to the tab controls:  
*Tabs* (tabs are painted as notebook tabs)

*Buttons* (the selected tab is painted as a pressed button, other tabs are painted as released buttons)

*Flat* (tabs are painted as notebook tabs, but appear lowered slightly)

#### Hot track

This option specifies whether tab captions are highlighted when the mouse pointer hovers over tabs. Select this option to enable tab highlighting.

#### Multiline pages

This option specifies whether tabs are arranged across several rows.

If this option is enabled, tabs are automatically arranged into the minimum number of rows required to fit all of them. If this option is disabled, tabs are displayed within a single row.

**Native style**

This option determines whether the native Windows style will be applied to the tab controls.

The option has the highest priority for the tab controls. If this option is selected, the tabs are painted according to the native Windows style, regardless of other painting settings.

**Note:** The **Native style** option is currently supported for the Windows® XP operating system only.

---

**See also:**

[Bars and Menus](#)

[Trees and Lists](#)

[Edit controls](#)

[Check boxes](#)

[Buttons](#)

[Group boxes](#)

[Splitters](#)

## Group boxes

Use the **Group boxes** section of the **Visual options** dialog to customize all SQL Query *group boxes* to your liking.

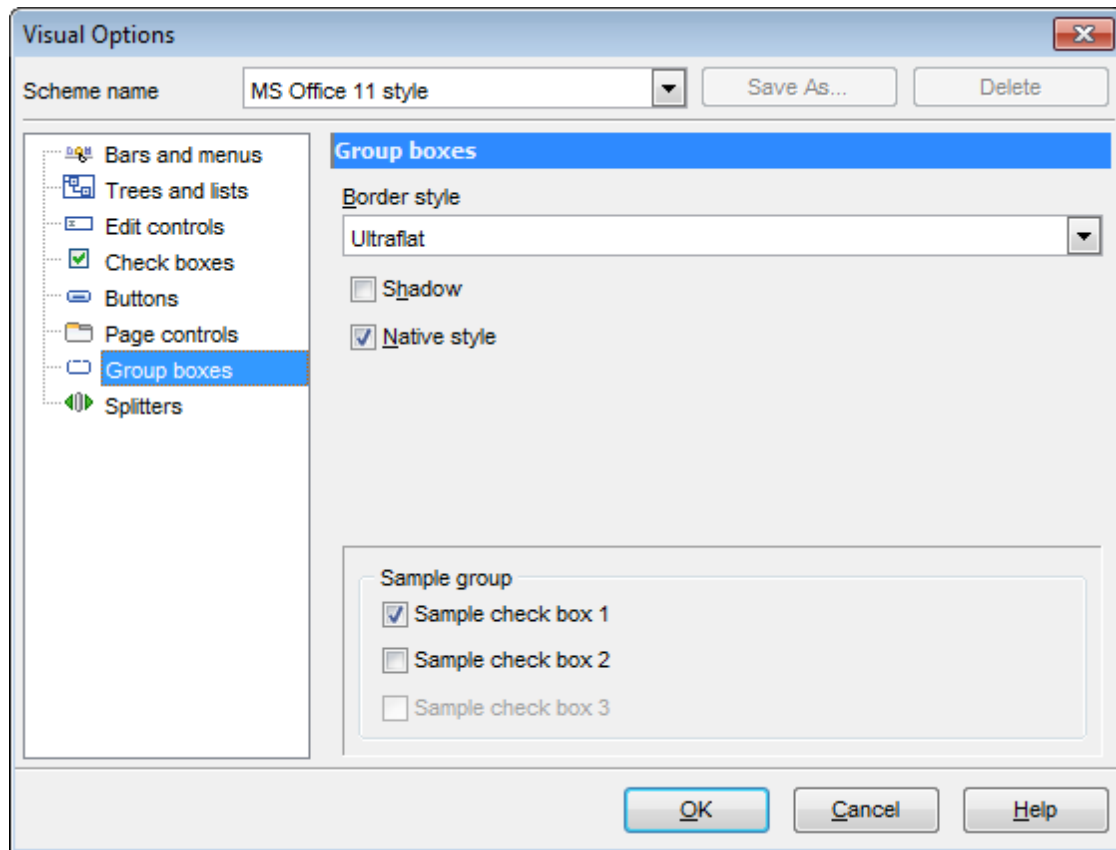

### Border style

This setting determines the manner in which group box borders are painted. Use the drop-down list to select the painting style that will be applied to the group boxes:

None  
 Single  
 Thick  
 Flat  
 3D  
 UltraFlat

### Shadow

If this option is selected, a shadow is displayed for the group boxes.

### Native style

This option determines whether the native Windows style will be applied to the group boxes.

The option has the highest priority for the group boxes. If this option is selected, the group boxes are painted according to the native Windows style, regardless of other painting settings.

**Note:** The **Native style** option is currently supported for the Windows® XP operating system only.

**See also:**[Bars and Menus](#)[Trees and Lists](#)[Edit controls](#)[Check boxes](#)[Buttons](#)[Page controls](#)[Splitters](#)**Splitters**

Use the **Splitters** section of the **Visual options** dialog to customize all SQL Query *splitters* to your liking.

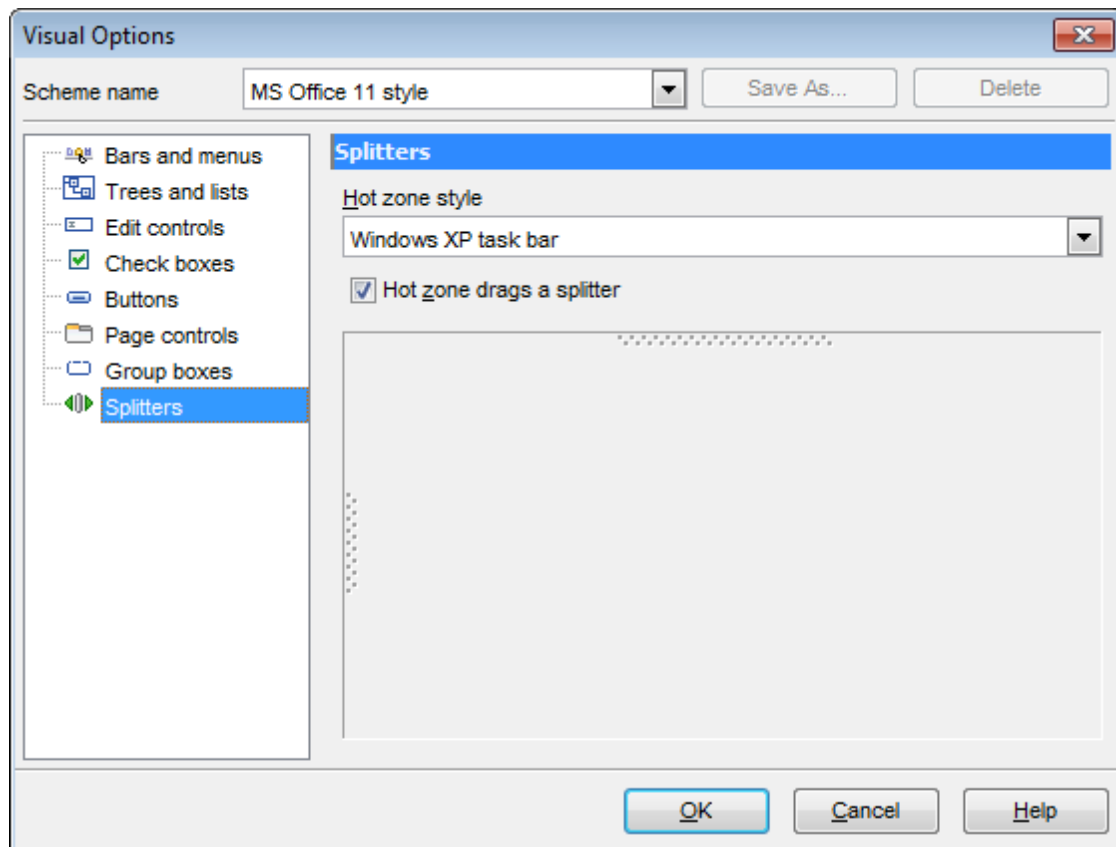
**Hot zone style**

This setting determines the manner in which splitter hot zones are painted. Use the drop-down list to select the hot zone style that will be applied to the splitters:

*Windows XP task bar*

*Media Player 8*

*Media Player 9*

*Simple*

*None (hot zone is disabled)*

**Hot zone drags a splitter**

This option is applied when the **Hot zone style** value is different from *None*, and specifies whether the splitter can be dragged by its hot zone.

If this option is enabled, you can drag the splitter by its hot zone (i.e. use any part of the splitter's area for dragging). Otherwise, attempts to drag the splitter by the hot zone will have no effect.

---

**See also:**[Bars and Menus](#)[Trees and Lists](#)[Edit controls](#)[Check boxes](#)[Buttons](#)[Page controls](#)[Group boxes](#)

#### 4.1.4 Save Settings

**Save Settings Wizard** allows you to export the settings of SQL Query for SQL Server - wholly or partially - to a single \*.reg file which can be applied afterwards to SQL Query for SQL Server installed on another machine, or it can be used to backup previous settings.

To start the wizard, select the **Options | Save Settings** main menu item.

- [Specifying destination file](#)
  - [Selecting settings](#)
  - [Selecting databases](#)
- 

**See also:**[Environment Options](#)[Editor Options](#)[Visual Options](#)

#### Specifying destination file

This step of the wizard allows you to specify the location of the destination file.

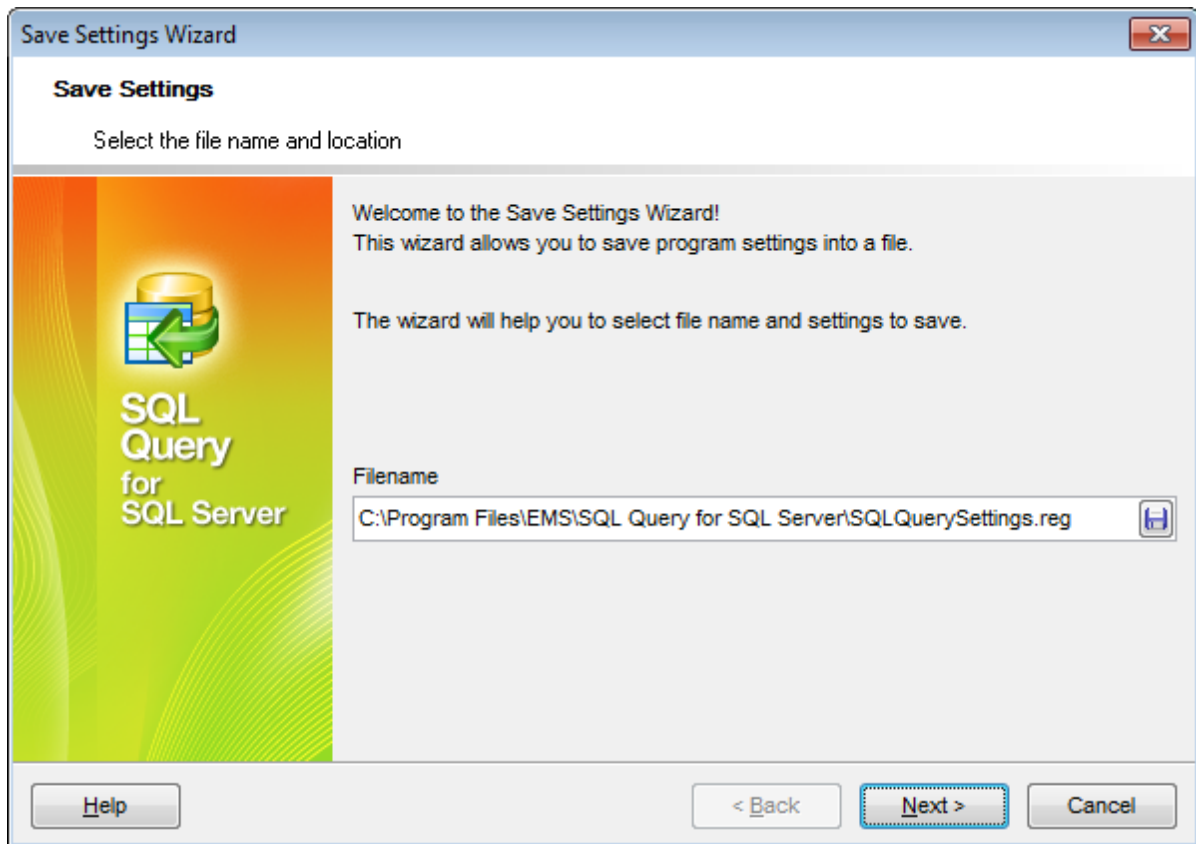

### Filename

Use the **Save As..** button to set the path to the \*.reg file where the application settings are to be saved.

Press the **Next** button to proceed to the [next step](#) of the wizard.

### Selecting settings

This step of the wizard allows you to specify the information you need to be saved to the result file: *Database registration info, Database projects, Tabs, Environment options, Editor options, Visual options, Keyboard templates, External tools list, Form placements, MRU lists.*

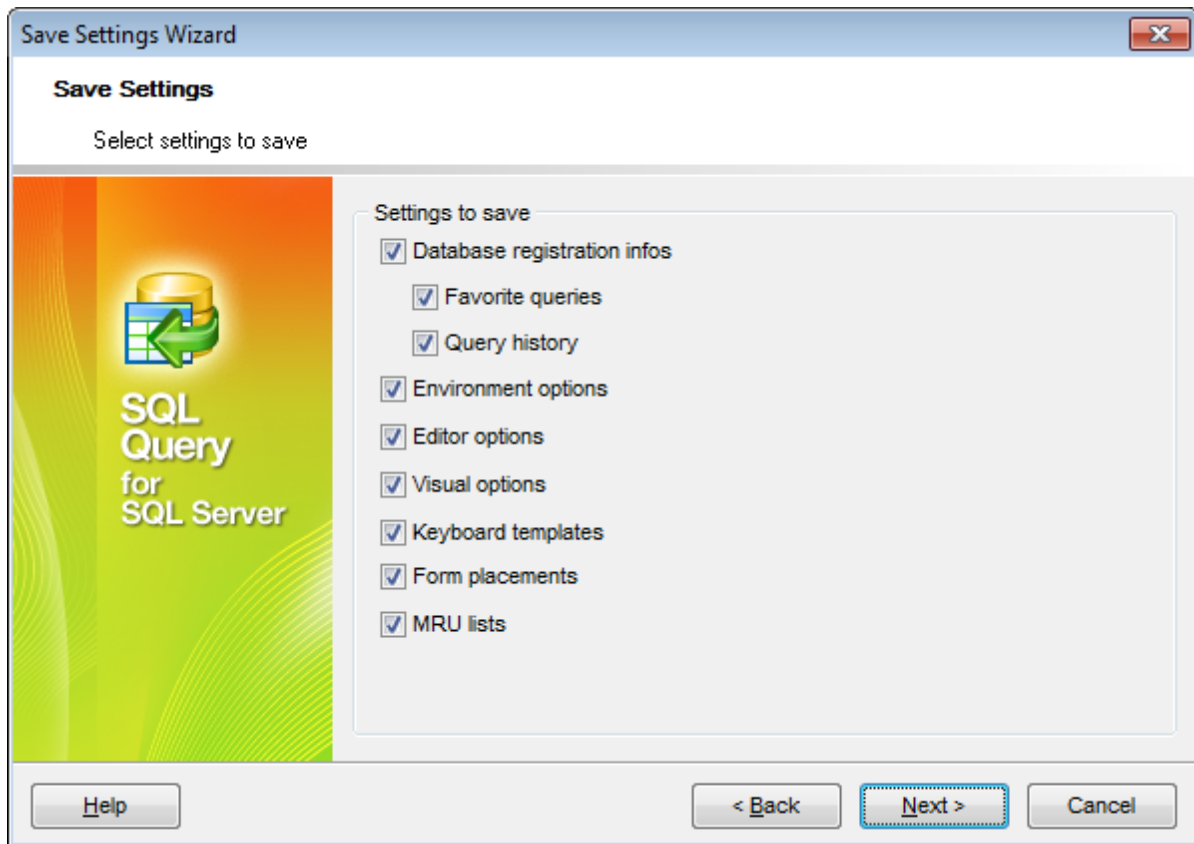

Press the **Next** button to proceed to the [next step](#) of the wizard.

### Selecting databases

This step of the wizard allows you to select the database(s) to save the registration settings.

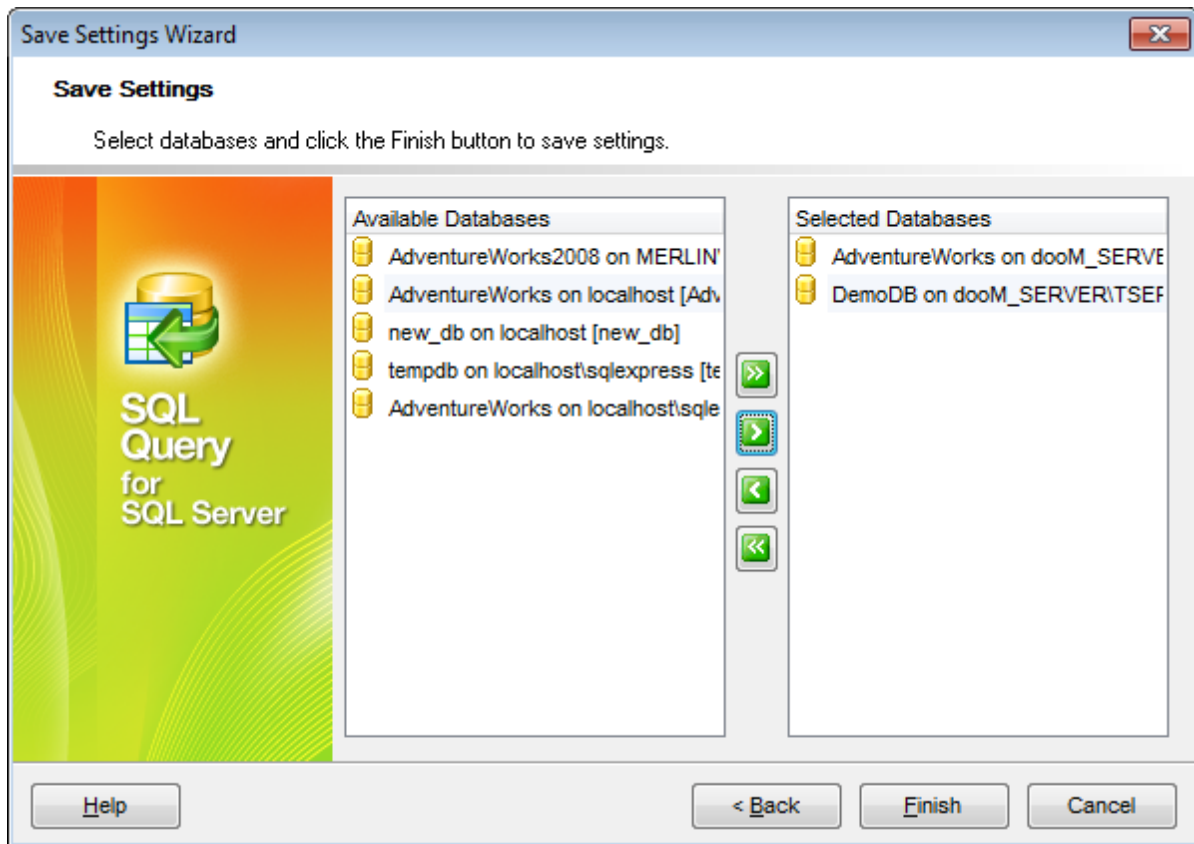

To select a database, you need to move its alias from the **Available databases** list to the **Selected databases** list. Use the     buttons or drag-and-drop operations to move the databases from one list to another.

Click the **Finish** button to start the extraction process.

## 4.2 Keyboard templates

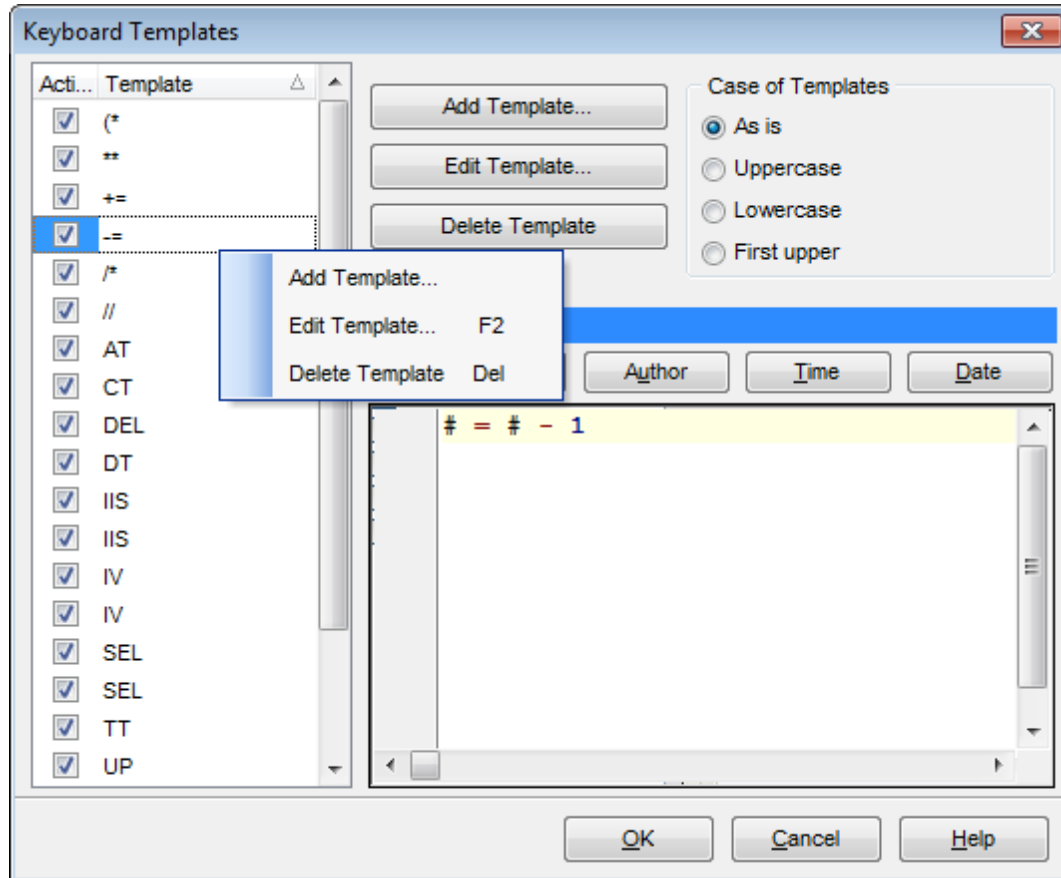
The **Keyboard Templates** window allows you to create new keyboard templates for quicker typing regularly used expressions and to edit the existing ones.

To open this window, select the **Options | Keyboard Templates...** main menu item, or use the  **Keyboard Templates** button on the main toolbar.

To add a new keyboard template, click the **Add Template...** button, set the template name and define the template expression. In the upper right area of the window you can change the **case** of the template expression.

You can deactivate an existing template by selecting it from the list on the left and removing the **Active** flag of the template.

If necessary, you can also edit the template name using the **Edit Template...** button, delete the template using the **Delete Template** button or edit the template expression within the **Expansion** area of the window. For faster editing you can use the *Cursor Position*, *Author*, *Time*, *Date* buttons.

---

### See also:

[Options](#)

[Localization](#)

## 4.3 Localization

When using **SQL Query for SQL Server**, you are provided with multi-language interface support. You can change the program language and specify the localization directories for your localization files easily.

- [Selecting program language](#)
- [Setting localization directories](#)

---

**See also:**

[Options](#)

[Keyboard templates](#)

**Part**

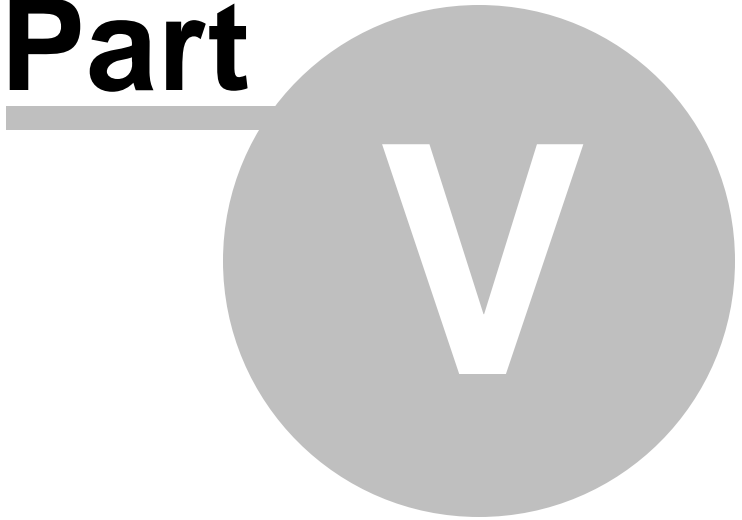

## 5 Appendix

### 5.1 Customize toolbars and menus

The **Customize** dialog allows you to create and personalize SQL Query menus and toolbars.

To call this dialog, click the down-arrow button on the right side of any toolbar, then click **Add or Remove Buttons** and select **Customize...** from the drop-down menu. Alternatively, you can right-click any toolbar and select the **Customize...** popup menu item.

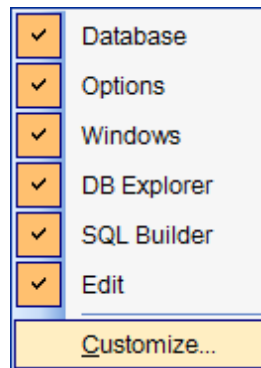

#### Toolbars

##### Toolbars

This list displays all currently existing toolbars of SQL Query (both *default* and *user-defined* toolbars). Check/uncheck the box at a toolbar name to show/hide the toolbar.

##### New...

Use this button to add a new user-defined toolbar to the **Toolbars** list. Set a name for the newly created toolbar and dock it by dragging it to any permitted location within the application window.

##### Rename...

Use this button to rename the selected user-defined toolbar.

##### Delete

Use this button to delete the selected user-defined toolbar.

##### Reset...

Use this button to reset the selected toolbar.

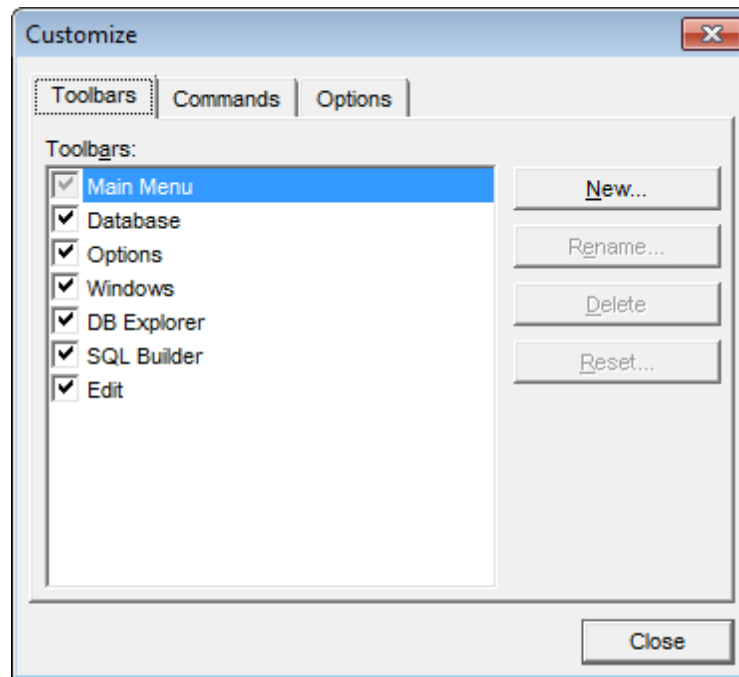

### Commands

This tab allows you to browse the list of all commands available within the menus and toolbars of the application window. Selecting categories in the **Categories** list displays commands of the selected category (e.g. 'Database' or 'Query') in the **Commands** list.

If necessary, you can pick a command and drag it to any toolbar to create a button for this command.

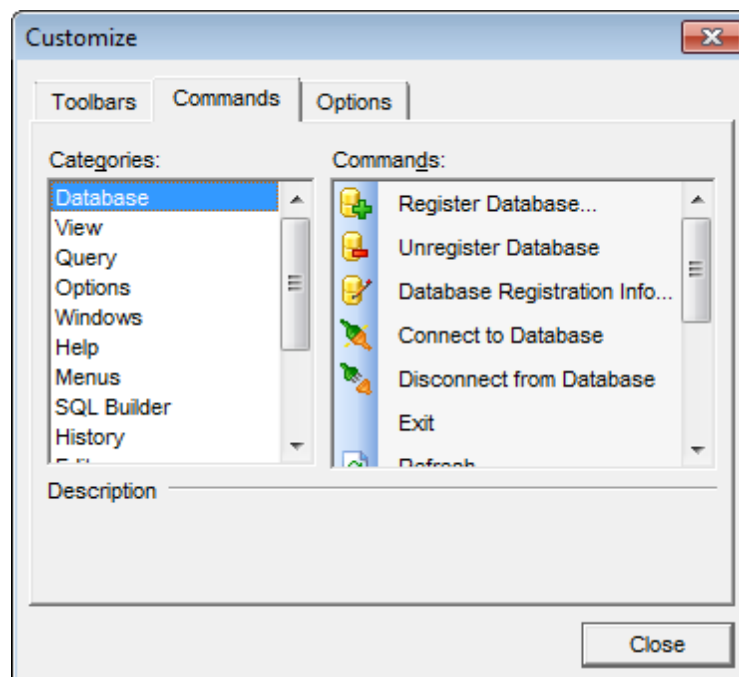

## Options

### Personalized Menus and Toolbars

**Menus show recently used commands first**

This option determines whether the most frequently used items will be placed in menus at first position.

If this option is enabled, frequently used menu items are "promoted" and displayed higher on the list. Unused and infrequently used menu items are visually suppressed and appear "collapsed".

**Show full menus after a short delay**

This option is available only if the **Menus show recently used commands first** option is selected.

If this option is enabled, infrequently used menu items (if they appear "collapsed") will be automatically expanded after a delay upon setting mouse cursor (or upon selection with the *Up/Down* keys) on the bottom of the menu. Otherwise, the menu expands only after clicking its bottom-most button (or using the *Ctrl+Down* shortcut).

**Reset my usage data**

Resets the lists of recently used commands in the toolbars and menus.

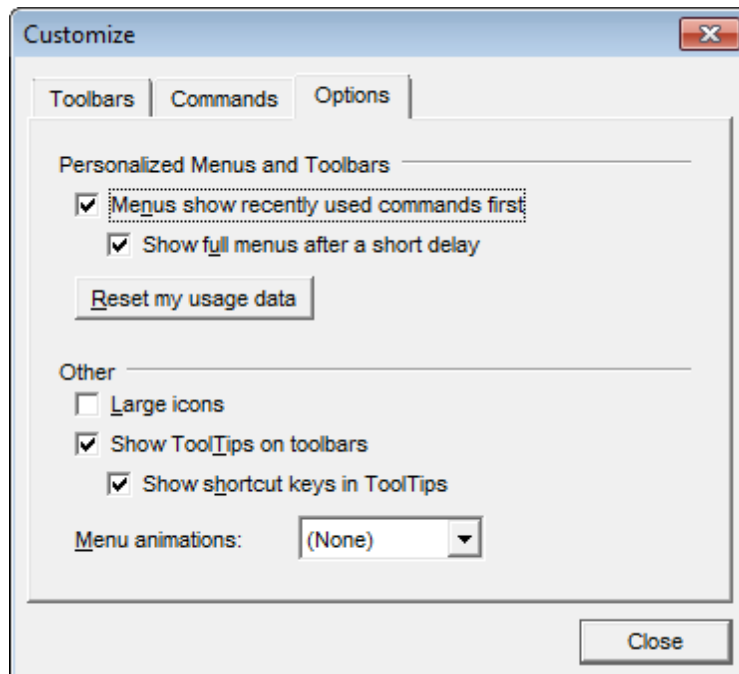

## Other

**Large icons**

This option displays larger icons on the parent window toolbars.

**Show ToolTips on toolbars**

If this option is selected, ToolTips (hints) popup when the mouse cursor is positioned over a toolbar button.

**Show shortcut keys in ToolTips**

If this option is selected, the corresponding shortcuts are displayed in ToolTips (hints) for toolbar buttons.

**Menu animations**

Use the drop-down list to specify the menu animation effects:

*None* (no animation)

*Random* (random choice: *Unfold*, *Slide*, *Fade*)

*Unfold* (unfolding menus)

*Slide* (sliding menus)

*Fade* (menus fade in when appearing)

# Credits

**Software Developers:**

*Igor Petrov*

*Alexey Butalov*

*Alexander Zhiltsov*

*Dmitry Schastlivtsev*

**Technical Writers:**

*Semyon Slobodenyuk*

*Dmitry Doni*

*Olga Ryabova*

**Cover Designer:**

*Tatyana Makurova*

**Translators:**

*Anna Shulkina*

*Serge Fominikh*

**Team Coordinators:**

*Alexey Butalov*

*Alexander Chelyadin*

*Roman Tkachenko*